Tiger Echoes

'56

LA JUNTA

Tiger Echoes

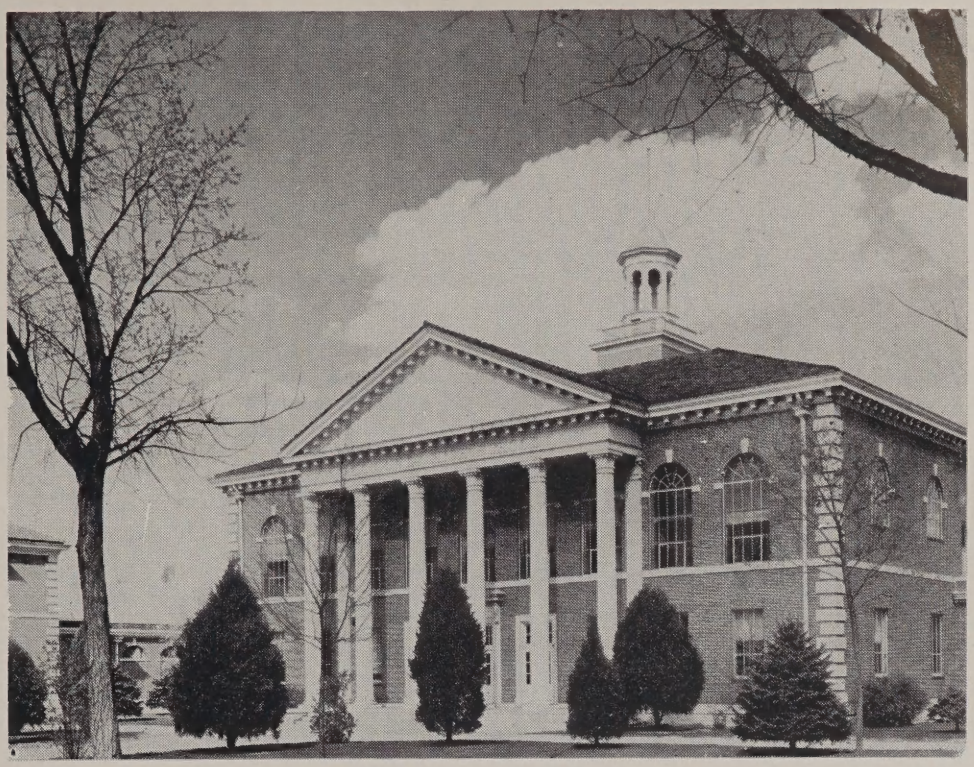

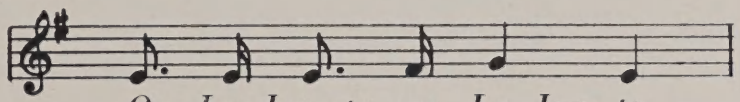

Published by the
Echoes Staff
of
La Junta High School
LA JUNTA, COLORADO

1956

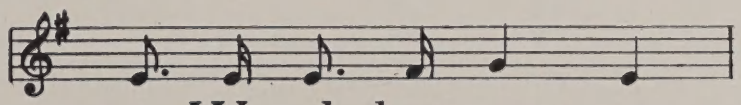

We ded - i - cate,

"with a song in our hearts," this 1956 Tiger Echoes to you, Crenna Colley, for your untiring efforts, your endless patience, and your deep devotion and loyalty to La Junta High.

With A Song In My Heart

Words by
ORENZ HART

Music by
RICHARD RODGEI

Allegretto moderato

p-mf *a tempo*

With a song in my heart I be-hold your a-

a tempo *p-mf*

B♭7 G7

dor-a-ble face, the start,

R.H.

But it soon is a hymn to your grace. When the mu-sic swells

mp

Tiger Echoes Staff

Editing Staff

Jan Bottorff
Tommy Jeffers

Nancy Rieck
Curtis Campbell
Sue Brul
Ann Thulemeyer
Carolyn Zulch

Marymaxine Williams
Marie Noe
Evelyn Rubey
Mary Lee Roos
Kae Reynolds

Glenda Casebolt
Sandy Myers
Patsy Hamilton
Karen Luginbill
Doug Stewart

Business Staff

Sylvia Brul
Mary Sanchez

Bill Raymond
Jim Leake
Larry Hurley
Benny Johnson
Judie Herndon

Carl Thompson
Lida Rowden
Harvey Prickett

Photographers

Howard Colley
Jon Kolomitz
Robin Roos

CHAIN GANG

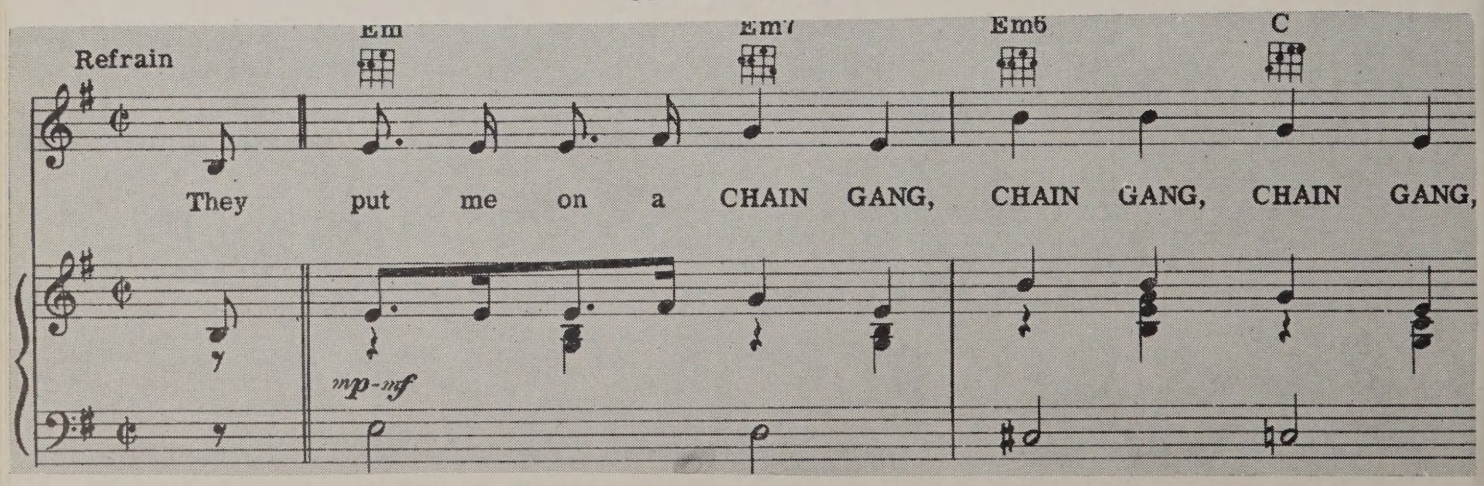

GLENN T. WEICKMANN

Jan Bottorff
Editor

Sylvia Brul
Business Manager

Mickie Miller, Sponsor

Howard Colley

Jon Kolomitz

Staff Photographers

Wm. A. SISSON, M.D.

Philip Rule, Superintendent of Schools

Paul Tate, Acting Principal

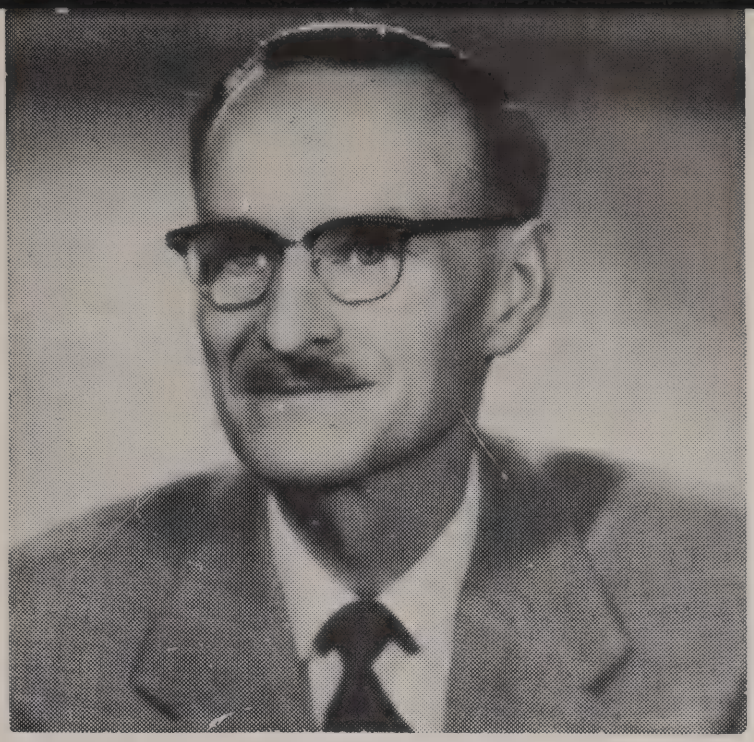

Victor Wall, Principal

"I appreciate this opportunity given me to address the students and faculty of La Junta High School. The American high school and the American way of life takes on a new meaning when viewed from this perspective here in Europe. I feel that it ideally suits our American needs and gives the American youth an opportunity to prepare themselves for living in our society. I would not be true to what I believe, more firmly now than heretofore, were I to omit my firm conviction that it is up to the youth of free countries everywhere to work to guard world understanding more diligently than their elders. The alternative is not worthy of you. These future goals of peace and understanding will have to become more a part of our thinking than in the past or else it will be our common ruin.

I wish all seniors well in their future plans and continued success to our returning students."

Sincerely,
Victor Wall

Ruth Lytle
County Superintendent

Crenna Colley
Secretary to the Principal

VERLE WILSON
PLUMBING AND HEATING

Student Council Officers

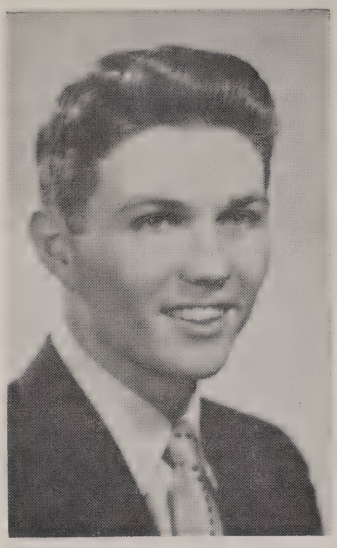

Larry Killian
President

Gary Holbrook
Vice-President

Sue Armstrong
Secretary

Harold Gress
Council Sponsor

RAY BRADSHAW SERVICE

Left to right: Howard Colley, John Cullinane, Jan Bottorff, Kaye Canfield, Ronnie Aragon, Bert Jones, Bob Blair, Harold Flanders, Gary Holbrook, Sue Armstrong, Larry Killian, Mr. Gress, Myrna Culbreath, Cindy Ritter, Jon Kolomitz, Kathryn Wickham, Donna Bradfield, Mary Sanchez, Nancy Rieck.

Student Council

COUNCIL OFFICERS

JOHNSTON'S MEN'S WEAR AND DRY CLEANERS

Departmental

COMMERCIAL
Ronald Charvonia, instructor

MATHEMATICS — John Pennington, instructor

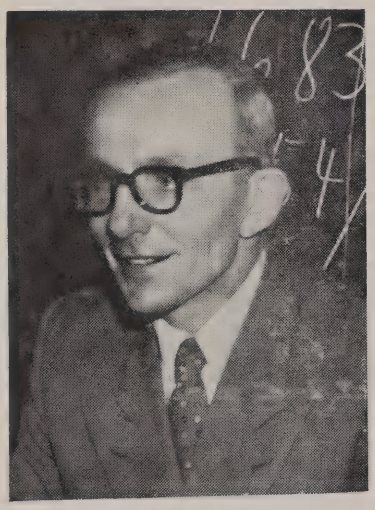

Joseph Kaufmann,
Exchange Instructor from
Castrop-Rauxel, Germany

SPEECH — Mickie Miller, instructor

GIRLS' PHYSICAL EDUCATION
Norma Price, instructor

LA JUNTA SWIMMING
POOL

Dark room for Tiger Echoes

Departmental

JOURNALISM CHRISTMAS PARTY
Russell Stoner, instructor

ENGLISH — Bessie Watson, instructor

BOYS' PHYSICAL EDUCATION
Bob Panter, instructor

OUR FACULTY

Row 1—Left to right: Ronald Charvonia, Dean Lillie, Dwight Dale, Joseph Kaufmann, Charles Hunter. Row 2: Mickie Miller, Mary Reinhardt, Norma Price, Wineva Davis, Maxine Tate, Philomine Leisen, Crenna Colly. Row 3: Bessie Watson, Lucy Morehead, Mary Cabeen, Virginia Stallard, Helen Modlin, Josephine McCauley, Elva Slusher, Bessie Rockwell. Row 4: Bill Gress, Charles Moorer, Don Chronister, Russell Stoner, John Pennington, Hugh McCrery, Herbert Flanders, U. L. Hiatt

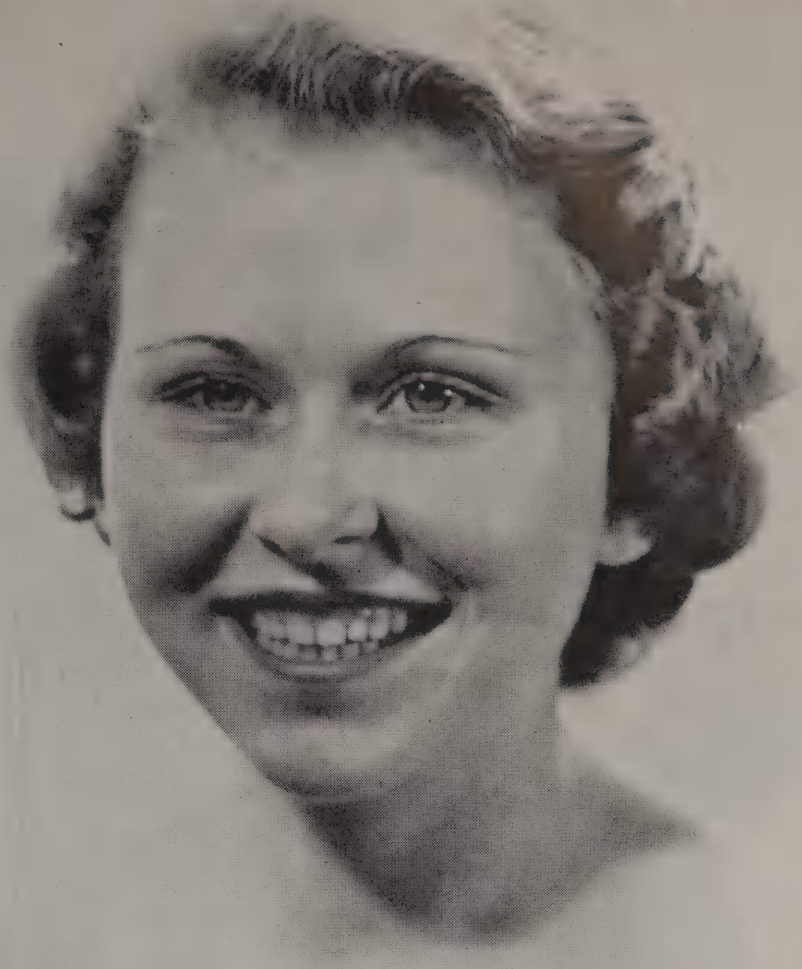

—Photograph by Roos

SENIOR CLASS QUEEN

Norlene Church, Attendant — Sue Jones, Queen — Cindy Ritter, Archbearer

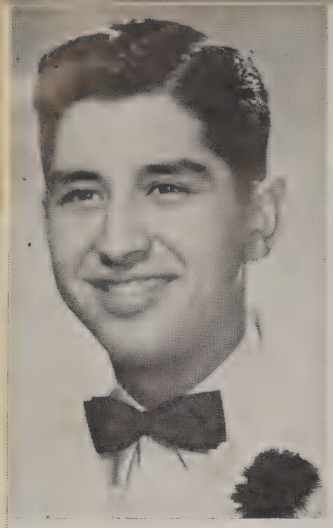

Raymond Garcia
Vice-President

Sue Jones
Secretary

Senior Class Officers

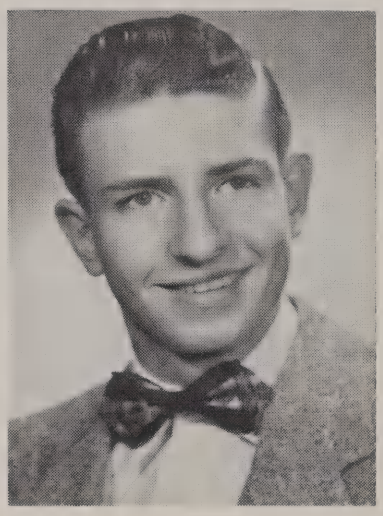

Harold Flanders
President

SPONSORS

Hugh McCrery

Bessie Watson

Wineva Davis

Maxine Tate

KINGERY'S

Mary Alicia Aguilar
"Mary"

General Course - Y-teens 1; Spanish Club 1,2; Hi-teens 3,4; F.H.A. 4; Pan-American Club 4

Jesusita Alfonso
"Chuy"

General Course - Hi-teen 4; G.A.A. 1,2,3; Spanish Club 1,2,3; Pan-American Club 4; Distributive Education 4; Y-teen 1

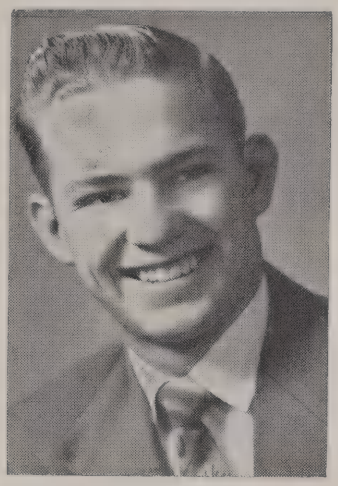

Robert DeLos Amerine
"Ammo"

General Course - Wrestling 3,4; Track 3,4; Senior Class Play 4

Judy Riley Alpha
"Jud"

Prep Course - Pep Club 1, 2,3; F.H.A. 2,3; Y-teens 1,2; Hi-teens 3,4

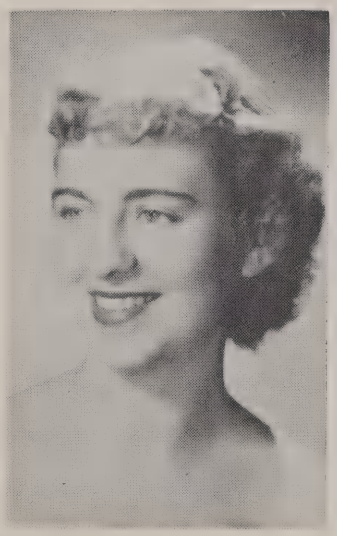

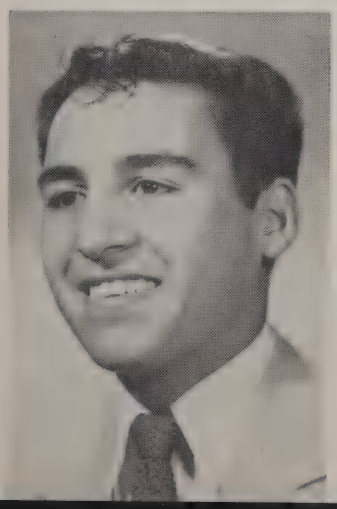

Ronald Aragon
"Stan"

General Course - Chorus, Pres. 4; Student Council 4; Tiger's Tale Staff 3; Pan-American Club 4; Boy's Quartet 4; Spanish Club 1,2

Wanda Autry
"Wank"

General Course - Pep Club 1,2,3,4; Hi-teens 3, 4; Orchestra 1,2,3,4; Distributive Education 4; F.H.A. 1; Y-teens 1,2

FAWCETT'S OFFICE SUPPLY

Roberta Ann Barber
"Wiggles"

General Course - Y-teens 1,2; Hi-teen 4; G.A.A. 2

Jane Louise Basham
"Bssh"

Prep Course - Y-teens 1, 2; Hi-teens 3,4; G.A.A. 1, 2; F.H.A. Vice-Pres. 1; F.H.A. Historian 2, Sec. 3; Pep Club 1,2; Annual Staff 1,2,4; Tiger's Tale 4

Theresa Erwin Bechtold
"Terry"

General Course - F.H.A. 1, Y-teens 1,2; Hi-teens 3,4; Chorus 1,2,3,4

Loletta Lorene Bender
"Leta"

General Course - F.H.A. 1,2; Pep Club 1,2,3,4; Y-teens 1,2; Hi-teens 3,4; Tiger's Tale Business Manager 4

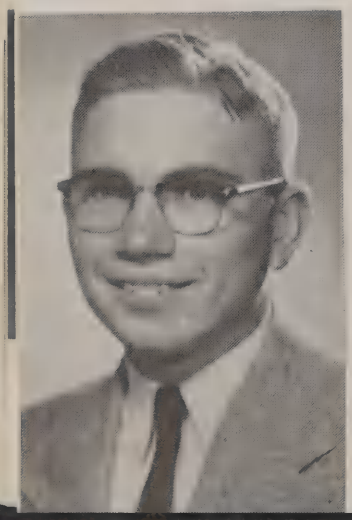

Norton Jacob Bender
"Nort"

General Course

Donald Ward Bickel
"Bick"

Prep Course - Band 1,2,3, 4; Senior Class Play 4

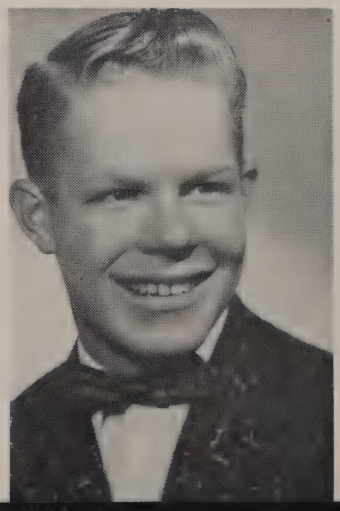

OPERA HOUSE PHARMACY

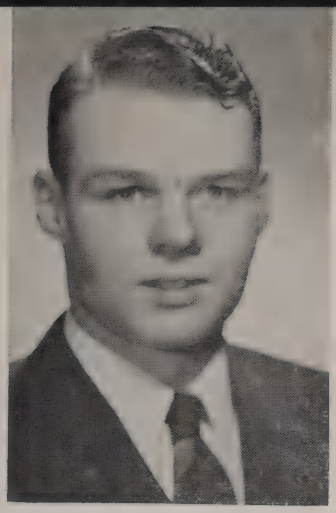

Kenneth Dale Bridges
"Ken"

General Course - Football 2,3,4; Track 2,3; Baseball 2 3; Letterman's Club 3; Tiger's Tale Staff Sports 4

Donna Darlene Bradfield
"Donna"

F.H.A. 1,2; Y-teens 1,2 Hi-teens 3,4; Distributive Education 4; Assoc. Editor Tiger's Tale 3; Editor Tiger's Tale 4; Annual Staff 4; Student Council 4; N.H.S. 4

Jan Bottorff

Preparatory Course - Pep Club 1,2; Speech Club 2; Thespians 3,4, treasurer 3; Band 1,2,3,4; Orchestra 1,2,3,4; Y-teens 1,2, assistant leader 2; Hi-teens 3,4, leader 4; Latin Club, treasurer 2; Debate 4; "Night of January 16" 3; "Curtain Going Up" 3; "Smilin' Through" 3; Tune Toppers 2,3,4; Annual Editor 4; F.H.A. 1, 2, paper staff 4; Graduation Organist 3; National Honor Society 4; Quill and Scroll 4; Girls' State 3; Student Council 4; Best Musician 4

Sylvia Irene Brul
"Sib"

Prep Course - N.H.S. 3,4; Pep Club 1,2,3,4; Girls' State 3; Y-teens 1,2; Hi-teens 3,4; Speech Club 1, 2; Thespians 3,4; Homecoming Attendant 4; Tiger's Tale 4; Annual Staff 3; Annual Business Manager 4; F.H.A. 1; Distributive Education 4; Junior Class Play 3; Most Service 4

Dorothy Elaine Burrows
"Dot"

Prep Course - Y-teens 1, 2; Hi-teens 3,4; Leader 4; Spanish Club 2,3; Radio Forum 2; Distributive Education 4; F.H.A. 1; Annual Staff 3; Freshman Assembly 1

Curtis Lee Campbell
"Curt"

Prep Course - Band 1,2,3, 4; "Night of January 16th 3; Orchestra 3; Tiger's Tale 4; Senior Class Play; Tiger Echoes Staff 4

F. M. STARK COMPANY

Margaret Carrillo
"Maggie"

General Course - Spanish Club 1,2; Pan-American Club 4; Hi-teens 4; Distributive Education 4

Shirley Ann Carrica
"Corky"

General Course - Y-teens 1 2; Hi-teens 3,4; F.H.A. 1; G.A.A. 1

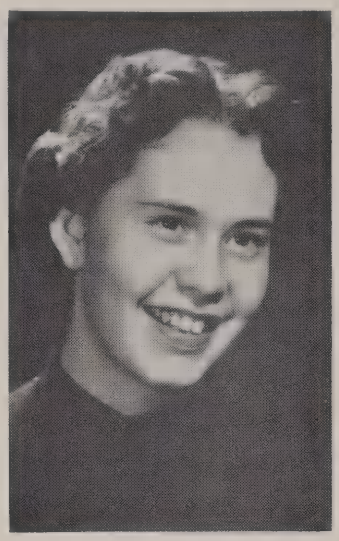

Kaye Canfield
"K-K"

Prep Course - Pep Club 2,3,4; Cheerleader 3; Pep Club President 4; Hi-teens 3,4; Y-teens 1,2; Thespian Secretary 4; Freshman Class Vice-president 1; Junior Class lay 3; Spanish Club 1,2; Homecoming Queen Attendant 4; Student Council 4; Archbearer 2; Girls' State 3; Band and Orchestra 1,2; Sweetheart Queen 4; Basketball Queen 4; Miss La Junta High

Norlene Mae Church
"Nor"

Prep Course - Pep Club 1,2,3,4; Y-teens 1,2; Hi-teens 3,4; Band 2; Spanish Club 1,2; Junior Class Vice President 3; Pep Club Vice President 4; Cheerleader 3; Freshman Class Attendant 1; Freshman-Sophomore Reception Attendant 2; Junior Class Arch Bearer 3; Homecoming Queen Attendant 4; Hi-teen Assistant Leader 3; D.A.R. 4; Junior Class Play 3; Senior Queen Attendant 4

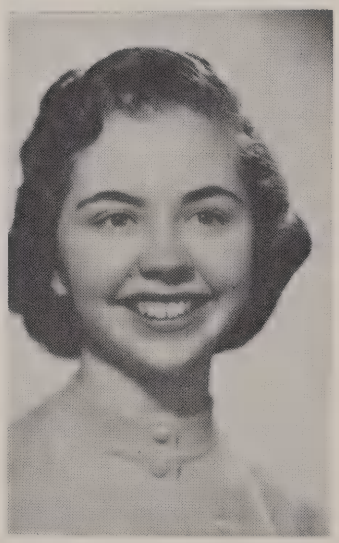

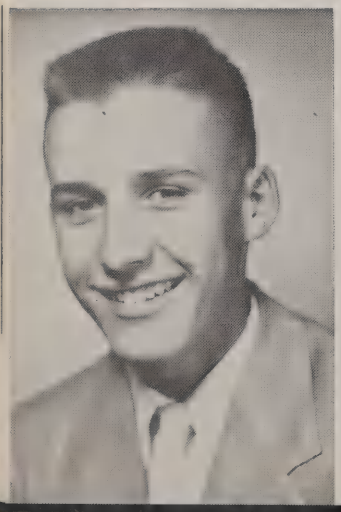

Leonard Gary Carter
"Gary"

General Course - Orchestra 1,2,3,4; Band 1,2, 3; Dance Band 2

Howard Robert Colley
"Howard"

Prep Course - Latin Club President 2; Thespian 3, Thespian President 4; Student Council 4; Annual Staff 4; Tiger's Tale Staff 4; Debate Club 3,4; Boys' State 3; Annual Photographer 4; Most Service 4

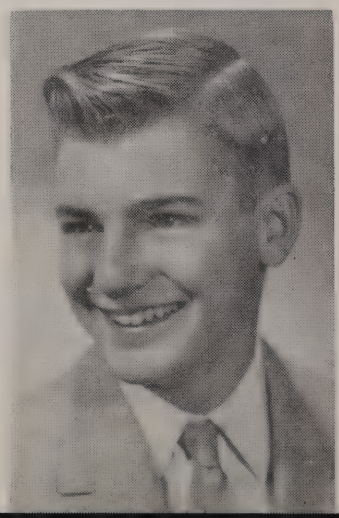

J. J. NEWBERRY CO.

Nelda Nadine Connally
"Nadine"

General Course - F.H.A. 1; Y-teens 1,2; Hi-teens 3,4

Stella Kathrine Connally
"Kate"

Prep Course - Y-teens 1, 2; Hi-teens 3,4; F.H.A. 1

Sandra Louise Cook
"Cookie"

General Course - Transfer from Weslaco, Texas 4; Pep Club 4; Chorus 4; Hi-teens 4; Distributive Education 4; Junior-Senior Prom Attendant

Robert Woods Craig
"Bobby"

General Course - Football 1,2,3; Wrestling 2

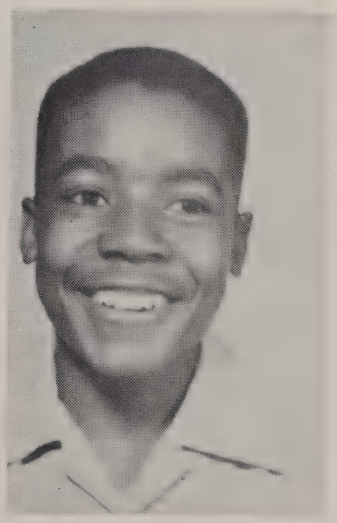

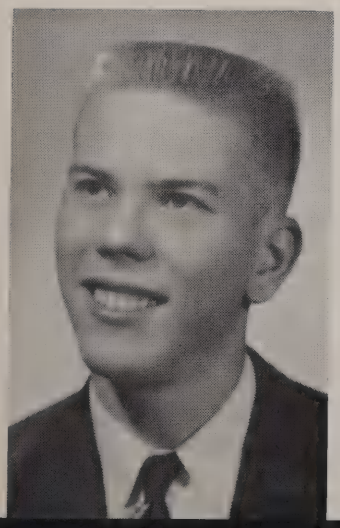

James Thomas Crane
"Tom"

Football 1; Wrestling 1,2; Track 1; Baseball 1; Library Science Club 4; Assistant Librarian 4

Myrna Lou Culbreath
"Myrna"

Prep Course - F.H.A. 1,2; Speech Club 2; Radio Forum 2; Thespians 3,4; Junior Class Play 3; Debate president 3,4; Student Council 4; German Club 4; Y-teens 1,2; Thespian Reporter 4; Hi-teens 3,4

Ernestine Davis
"Ernie"

Prep Course - Hi-teens 3, 4; Y-teens 1,2; F.H.A. 1,2; Pep Club 3,4

A. Everett Davis
"Skipper"

Prep Course - Distributive Education 4

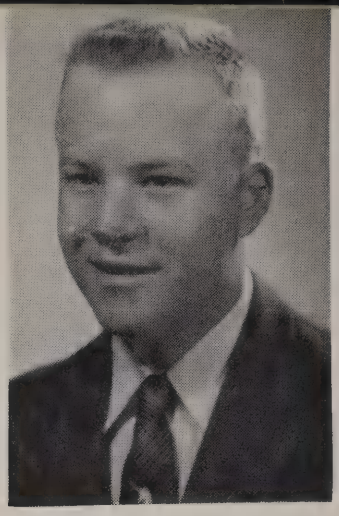

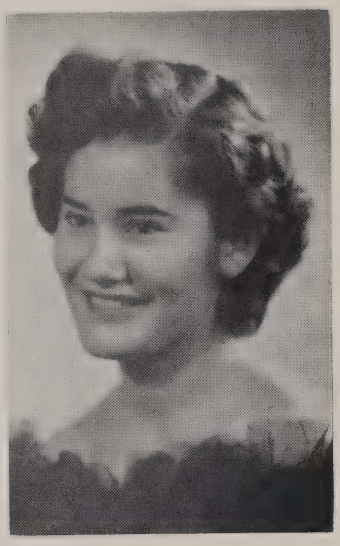

Bernice DeLeon
"Bernie"

General Course - F.H.A. 1, Spanish Club 1; Pep Club 3; Chorus 4; Hi-teens 4

Manuel J. DeLeon
"Gupie"

General Course - Band 1, 2,3,4; Orchestra 1; Dance Band 2,3,4

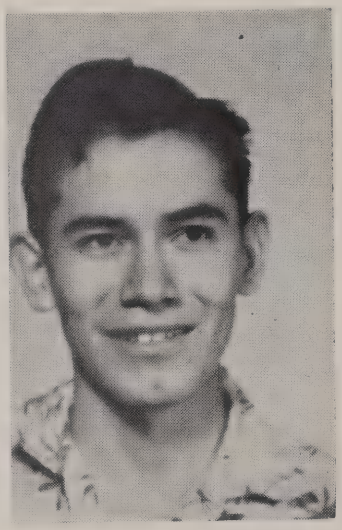

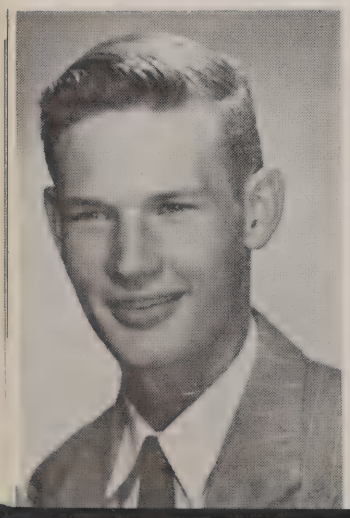

Lonnie M. Dike
"Dikes"

General Course - Football 2,3,4; Track 2,3,4; Baseball 3; Band 1,2,3,4

Billy Ray Finck
"Finck"

General Course - Band 1, 2 3,4; Orchestra 3; Track 2 3; Baseball 3; Wrestling 2,3; Football 2; Letterman's Club 3

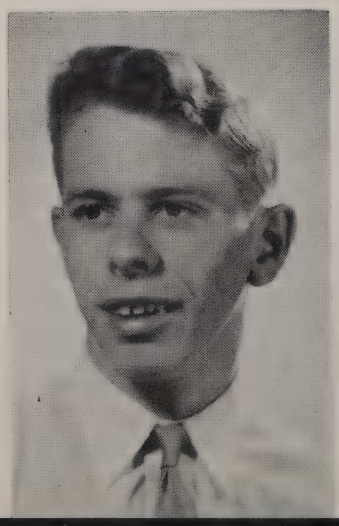

COLORADO SAVINGS & TRUST CO.

Harold Herbert Flanders
"Harold"

Prep Course - Band 1,2 3,4; Orchestra 2,3; Band Council 3,4; Orchestra Pres. 3; Student Council 1,3,4; President Freshman Class 1; Senior Class President 4; Most Intellectual 2; Bugler 1,2,3,4; Thespians 4; N.H.S. 3,4; Drum Major 4; Golf Team 3; Debate Club 3,4; Vice President of Debate Club 4; Most Intellectual 4

Thomas James Frankmore
"Frankie"

Prep Course - Football 1, 2,3,4; Wrestling 1,2,3; Track 1,2,3,4; Letterman's Club 3,4

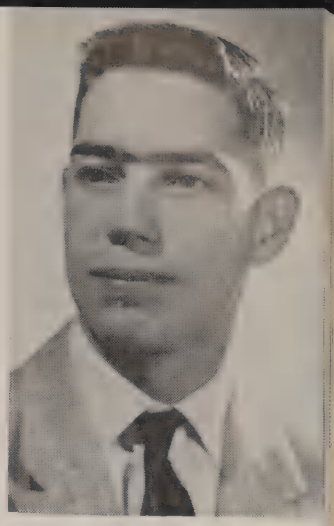

Leamond Melton Franks
"Leamond"

General Course

Raymond Garcia
"Dirty Ray"

Prep Course - Spanish Club 1; Tune Toppers 2, 3,4; Band 1,2,3,4; Orchestra 3; Band Vice President 4; Senior Class Vice President 4; Track 3,4; Baseball 3,4; Letterman's Club 4

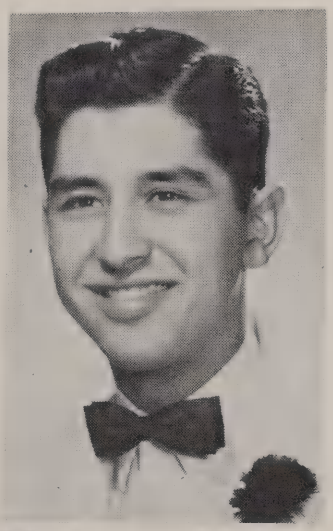

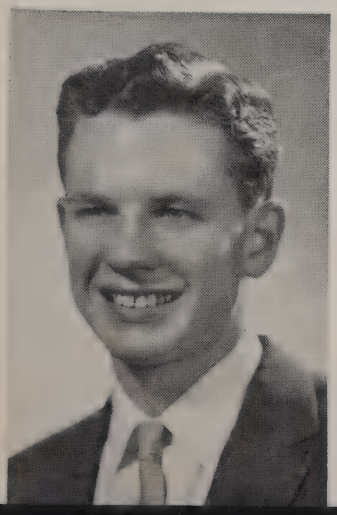

John Arthur Gillen
"Big John"

Prep Course - Football 3, 4; Basketball 1, 2, 3, 4; Track 1,2.3,4; Baseball 1, 2,3,4; N.H.S. 3,4; Junior Class President 3; Thespians 4; Letterman's Club 3,4; Vice President Letterman's Club 4; Student Council 3; Band 1,2; Sports Editor Annual 3; Orchestra 1,2,; Athlete of Month 3,4; Best Personality 3; Mr. La Junta High 4

Larry Glenn
"Crazy"

General Course - Letterman's Club 2,3,4; Football 1,2,3; Basketball 1,2, 3; Baseball 1,2,3,4

GAS SUPPLY & APPLIANCE CO.

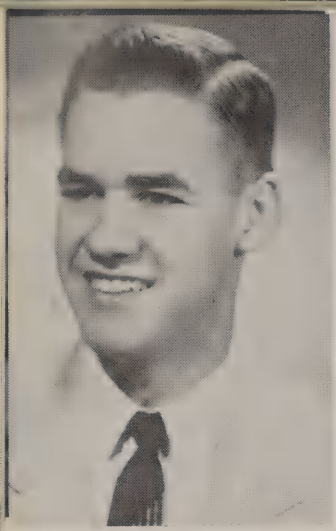

Bernard Arthur Goetz
"Bernie"

Prep Course - Distributive Education 4; Library Science Club 4; Football 1, Wrestling 1,3; "Night of January 16th" 3; Junior Class Play 3; "Smilin' Through" 3; Assistant Librarian 4

Joan Gonzales
"Jo"

General Course - Hi-teens 3,4; Pan-American Club President 4; Spanish Club 1,2,3; F.H.A. 1; Distributive Education 4; Chorus 4

La Verne Eileen Grasmick
"Vernie"

Prep Course - Pep Club 1,2,3,4; Pep Club Secretary 4; Y-teens 1,2; Hi-teens 3,4; Junior Class Play 3; Cheerleader 3; F.H.A. 1; Distributive Education 4; Senior Class Play 4

John Charles Griego
"Greg"

General Course - Band 1, 2,3,4; Wrestling 1,4; Spanish Club 1,2

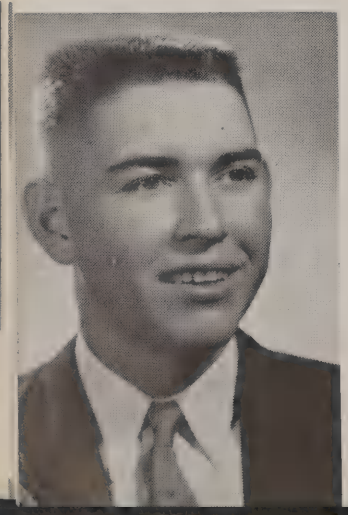

John Damon Guess
"Johnny"

Prep Course - Football 2,3; Wrestling 1; Baseball 2; Track 2; Senior Class Play 4

Patricia Lee Gutierrez
"Patseltinia",

Prep Course - Pep Club 1,2,3; G.A.A. 1,2,3; Hi-teens 3,4; Spanish Club 2,3; Pan-American 4; Neo-Thespians 4; Distributive Education 4; Junior Class Play 3; Senior Class Play 4

CORNELIUS TRANSFER & STORAGE CO.

John William Haberman
"Habe"

General Course - Football 3; Wrestling 2,3; Track 2, 3; Letterman's Club 3: Senior Class Play 4

Laurel Catherine Helsel
"Funnyface"

Prep Course - Hi-teens 3. 4; FH.A. 3; Chorus 3.4

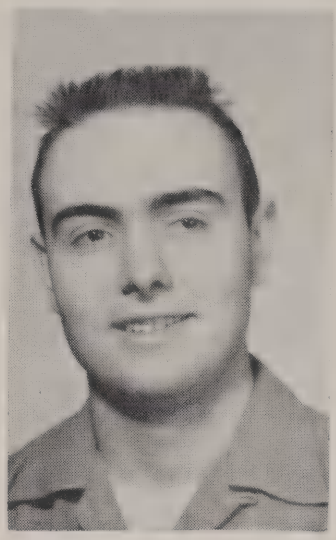

James E. Hennis
"Jim"

General Course

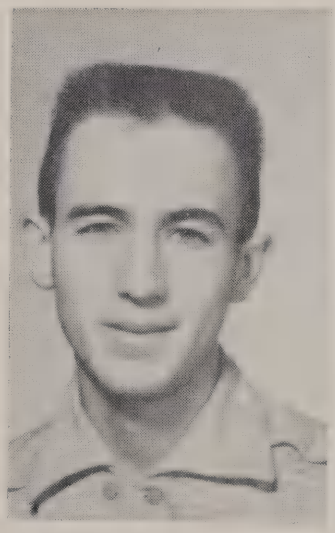

Carl Herman
"Carl"

General Course

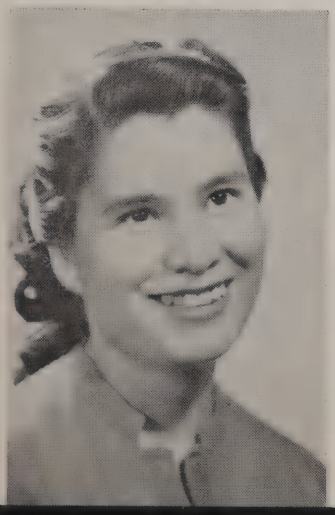

Lupe Herrera
"Lupe"

General Course - Y-teens 1,2; F.H.A. 1; G.A.A. 1. 2,3; Spanish Club 1,2,3,4: Distributive Education 4: Hi-teens 3,4

Marilyn Jane Flair Hesslink
"Marilyn"

Prep Course - Pep Club 1, 2; Y-teens 1,2; Hi-teens 3,4; Orchestra 1; Latin Club 2

MOTOR SUPPLY COMPANY

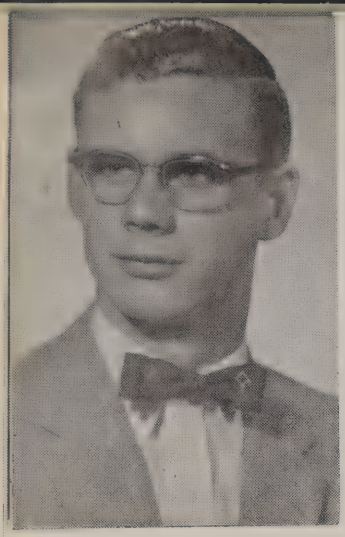

Larry Dean Houchens
"Deanie"

Prep Course - Football 1, 2,3,4; Track 1,2,3,4; Junior Class Play 3; Wrestling 1

Doris Lucille Hunsinger
"Kitty"

Prep Course - Y-teens 1, 2; Hi-teens 3,4; F.H.A. 1, 2,3; F.H.A. Vice President 2, President 3; Pep Club 1,2,3,4; Distributive Education 4.

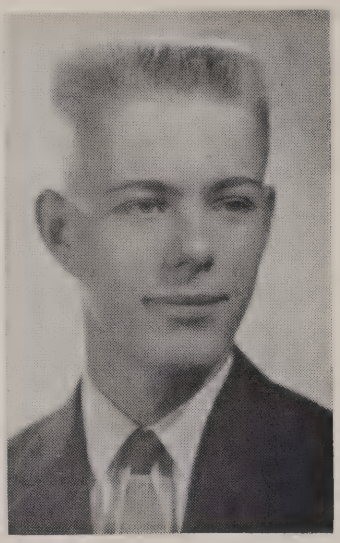

Larry C. Hurley
"Curly"

General Course - Chorus 3,4, Chorus Vice President 3,4; Basketball 3, Annual Staff 4; Tiger's Tale Staff 4

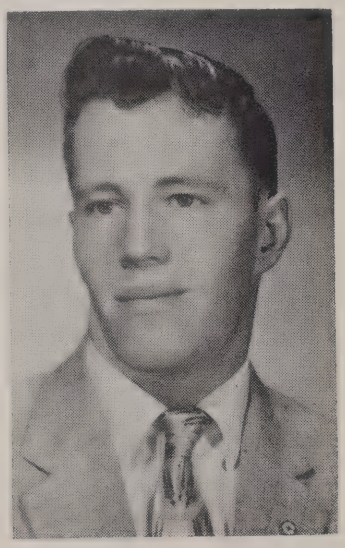

William David James
"Bugger"

Prep Course - Football 1, 2,3; Basketball 1; Wrestling 2,3,4; Track 1,2,4; Letterman's Club 2; Junior Class Play 3; Thespians 4; Senior Class Play 4

Kathleen Jaquez
"Kathy"

General Course - Pep Club 2,3; Spanish Club 1, 2,3; F.H.A. 1; Hi-teens 4

Bertram Meredith Jones
"Butch"

Prep Course - Football 1, 2,3,4; Wrestling 1,2,3,4; Track 1,2,3,4; Letterman's Club 1,2,3,4, Letterman's Club President 4; Sophomore Vice President 2; Latin Club 1,2; Boys' State 3; Most School Spirit 3

LA JUNTA TRADING CO.

Martha Sue Jones
"Sue"

General Course - Pep Club 1,2,3,4; Y-teens 1,2; Hi-teens 3,4; Junior Class Secretary 3; Senior Class Secretary - Treasurer 4; Freshman Class Arch Bearer 1; Sophomore Class Queen Attendant 2; Freshman - Sophomore Reception Queen Attendant 2; Junior Class Queen 3; Homecoming Football Queen 4

Mary Lue Jones
"Lu-Lu"

General Course - Pep Club 2,3,4; F.H.A. 1,2; Y-teens 1,2; Hi-teens 3,4; Senior Class Play 4

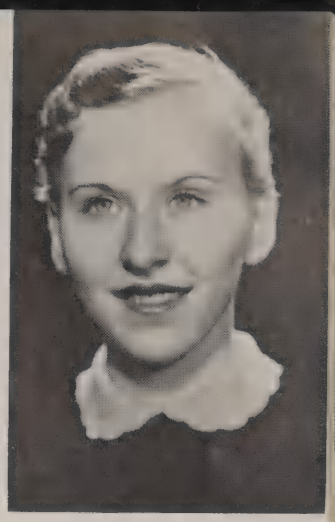

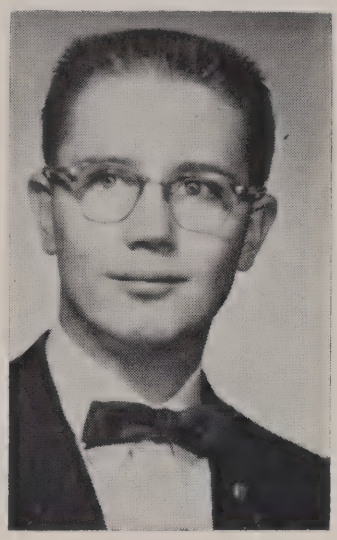

Charles Darwin Ketchum
"Chuck"

General Course - Band 1, 2,3,4; Orchestra 1,2,3,4; Chorus 3; Football 2; Basketball 3; Wrestling Manager 4; Track 1,2

Marvin Eugene Kibler
"Cowboy"

General Course

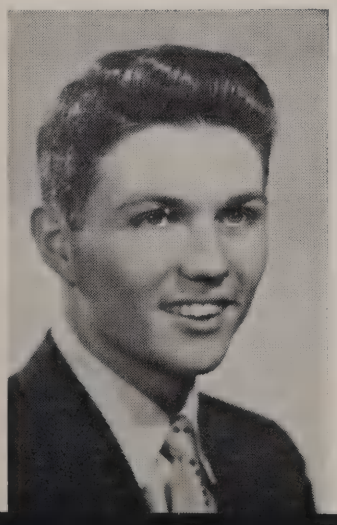

Larry Richard Killian
"Larry"

Football 1,2,3,4; Basketball 1,2,3,4; Track 1,2,3,4; Band 1,2; Latin Club 1,2; Letterman's Club 2,3,4; President of Sophomore Class 2; Most Courteous 2,3; Vice President of Student Council 3; Letterman's Club Secretary 3; N.H.S. 3,4; Debate 4; Thespians 4; Student Body President 4

Judy Fern Kuhn
"Judy"

Prep Course - Pep Club 1,2,4; F.H.A. 1,2,3; Y-teens 1,2; Hi-teens 3,4

JUNE MOTOR CO.

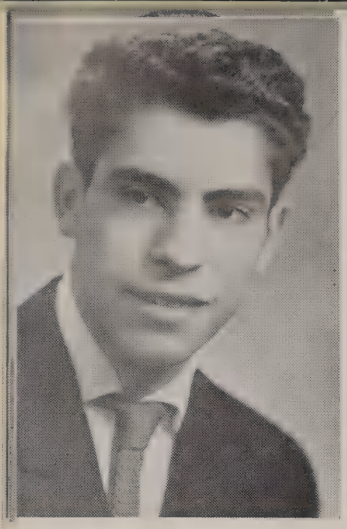

George Madrid
"Muddy"

Prep Course - Football 1, 2,4; Basketball 2,3,4; Track 1,2,4; Baseball 2,3, 4; Letterman's Club 4; Spanish Club 1,2,3; Band 1; Distributive Education 4; Hi-teens 1,2,3,4

Felix LeRoy Mascarenas
"Soy"

Prep Course - Football 1; Basketball 2,3,4; Golf 2, 3,4

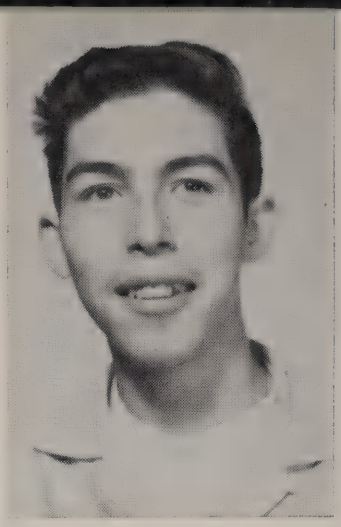

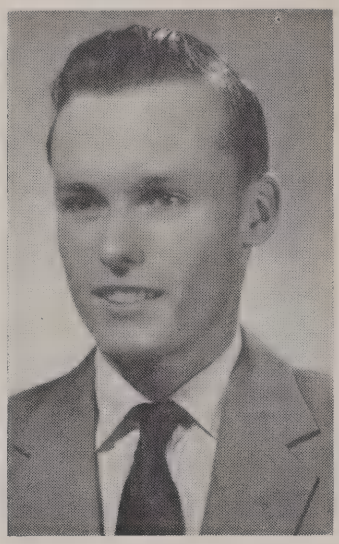

Robert B. Mattics
"Windy"

Prep Course; Senior Class Play

Charley Medina
"Charley"

General Course - Football 1,2; Wrestling 2

Mercedes Medina
"Mercy"

General Course - Spanish Club 1; Hi-teens 4; Pan-American Club 4; F.H.A. 1

Doris Ann Milburn
"Doris"

General Course - Hi-teens 3,4; F.H.A. 1; Distributive Education 4; Annual Staff 3; Y-teens 1,2

KIT CARSON BARBERS AND
"SHOE SHINE JOE"

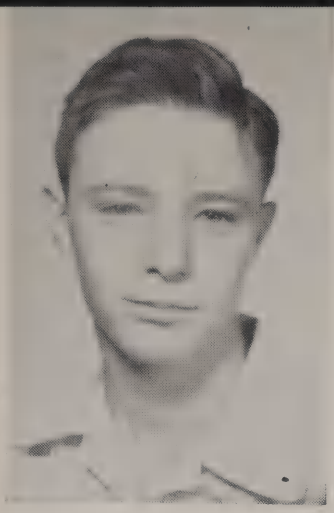

Harrison Allen Miller, Jr.
"Allen"

Prep Course - Band 1,2; Debate 4; German Club 4

Kenneth Miller
"Ken"

Prep Course - Track 2,3; Wrestling 3; Baseball 3

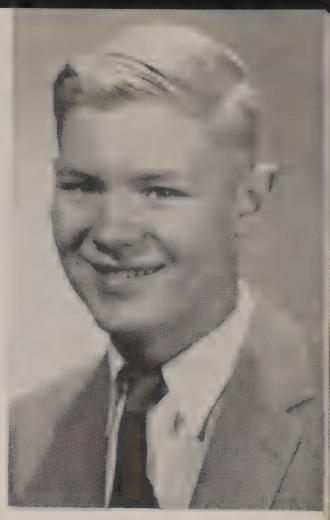

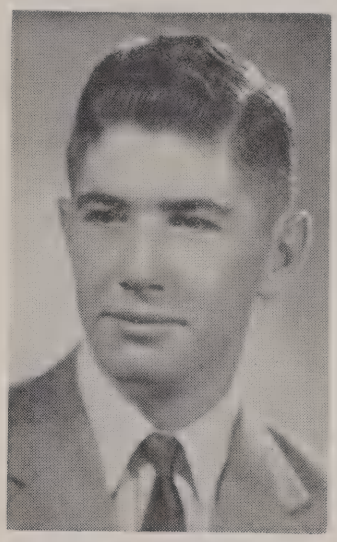

Kenneth Larry Miller
"Miller"

General Course

William Ballou Morrow
"Bill"

Prep Course

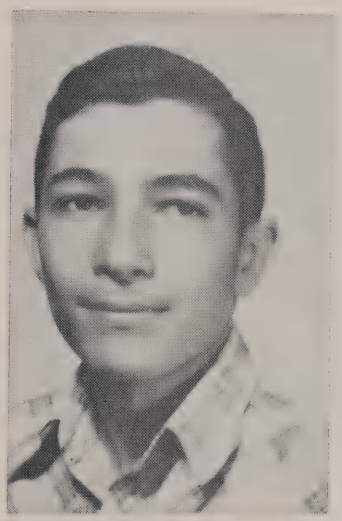

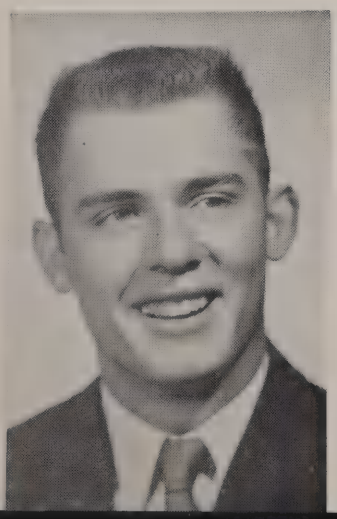

Ronald Wayne Munger
"Chongo"

General Course - Football 2; Basketball Manager 2; Band 1,2,3,4; Publications 3,4; Dance Band 2,3,4

Willie Munoz
"Chico"

General Course - Football 1,2,3; Basketball 1,2, 3; Baseball 1,2; Track 1,2; Spanish Club 1,2,3; Letterman's Club 1,2,3,4

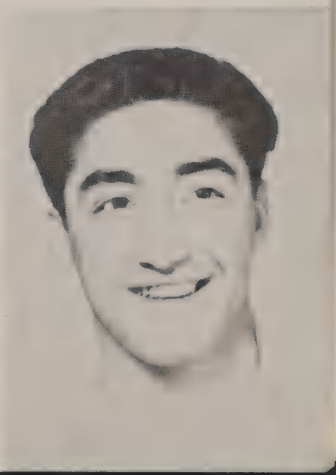

JENKINS' FOOD CENTER

Carolyn Ness
"Carol"

General Course - Pep Club 3,4; Hi-teens 3,4; Distributive Education 4

Marie Jean Noe
"Marie"

Prep Course - Y-teens 1, 2; Hi-teens 3,4; Distributive Education 4; Pep Club 1,4; Junior Class Play 3; F.H.A. 1; Tiger Echoe's Staff; Tiger's Tale Staff 4; N.H.S. 4

Juanita Lee Orr
"Pepper"

General Course - F.H.A. 1; Y-teens 1,2; Hi-teens 3, 4; Junior Class Play 3; Chorus 3

Mike A. Petramala
"Petra"

General Course - Band 2, 3; Library Club 4

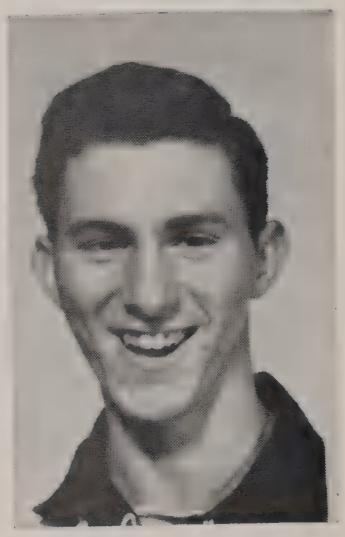

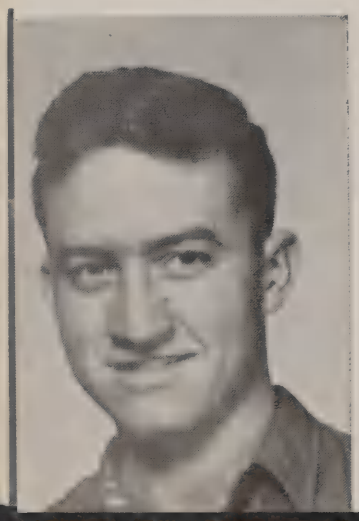

Harvey M. Prickett
"Harv"

Prep Course - Band 1,2,3, 4; Track 1,2; Wrestling 1, 2,3; Annual Staff 4; Letterman's Club 3,4

William John Raymond
"Bill"

Assistant Librarian 2,3, 4; Library Science Club 4; Tiger's Tale Staff 4; Annual Staff 4; Wrestling 2; Chorus 4

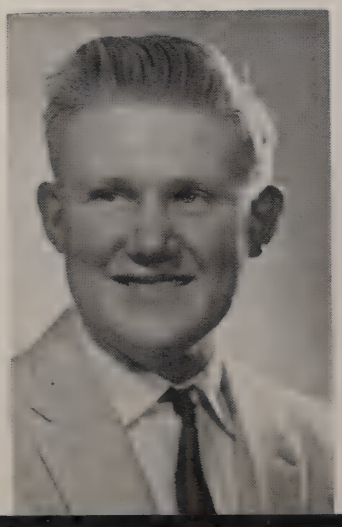

ZELLER'S CASH GROCERY

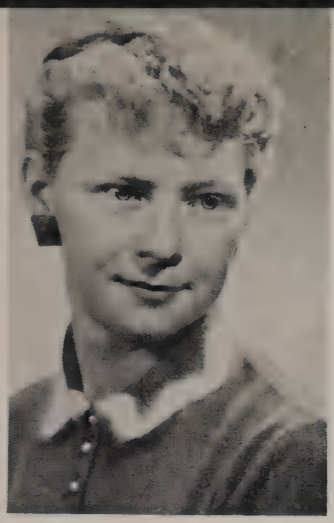

Evelyn JoAnn Rubey
"Eve"

General Course - Pep Club 2 3,4; Y-teens 2; Hi-teens 3,4; Cheerleader 4; Homecoming Queen Attendant 4; Tiger's Tale Staff 4; Tiger Echoes Annual Staff 3,4; Speech Club 2; Chorus 3; Melodettes 3; Tigerettes 4; F. H.A. 2

Cynthia Ann Ritter
"Cindy"

General Course - Pep Club 1,2,3,4; F.H.A. 1,2,3; Junior Class Play 3; Y-teens 1,2; Hi-teens 3,4; Thespians 4; Most School Spirit 3; Cheerleader 4; Distributive Education President 4; Annual Staff 3; Chorus 4; Student Council 4

Nancy Ann Rieck
"Nance"

Prep Course - Freshman Class Secretary 1; Y-teens 1,2; Hi-teens 3,4, Hi-teens President 4; Student Council 2,4; Band 1,2,3,4; Thespians 4; Vice President of Thespians 4; Orchestra 1,2,3,4; Sophomore Class Treasurer 2; Junior Class Treasurer 3; Junior Class Play 3; Junior Class Talent Show 3; Best Musician 3; Girls' State 3; Piano Contest 1, 2,3,4; Accompanist for Melodettes 3; Accompanist for Tigerettes 4; Tiger's Tale Staff 4; Annual Staff 4; Assistant Drum Major 4; Hi-teen Sweetheart Queen Attendant; Junior - Senior Prom Queen 4

Elizabeth Salazar
"Liz"

General Course - Spanish Club 1,2; G.A.A. 1,2, 3, President of G.A.A. 3; Y-teens 1,2; Hi-teens 3,4; F.H.A. 4; Student Council 3

Mary Sanchez
"Saggy"

General Course - Student Council 1,2,3,4; Pep Club 1,2,3,4; Hi-teens 3, 4; Spanish Club 1,2,3; Spanish Club Vice President 2, President 3; Pan-American Club 4; G.A A 1,2,3; Freshman Class Treasurer 1; Annual Staff 3,4; Tiger's Tale 4; Chorus 3,4; Girls' State 3; N.H.S. 3,4; Junior-Senior Prom Attendant

Edwin Philip Sandoval
"Sandy"

Prep Course - Band 1.2,3; Dance Band 2,3; Junior Class Play 3; Senior Class Play 4; Football 1,3; Thespians 4; Chorus 3; Spanish Club 1; Distributive Education 4; Junior Talent Show 3

THE H. L. BOYD AGENCY AND
LA JUNTA ABSTRACT CO.

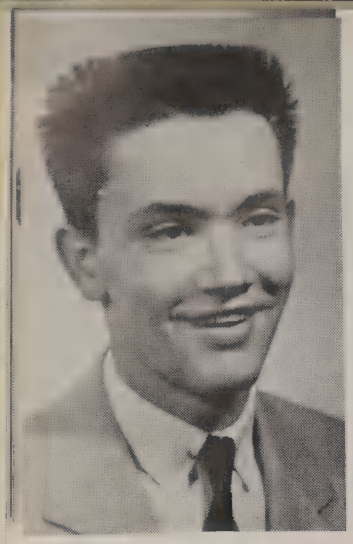

William Jennings Sayre
"Bill"

Prep Course - Dance Band 2,3; Band 1,2,3,4; Orchestra 2,3

Clarence Gene Schleich
"Slick"

General Course

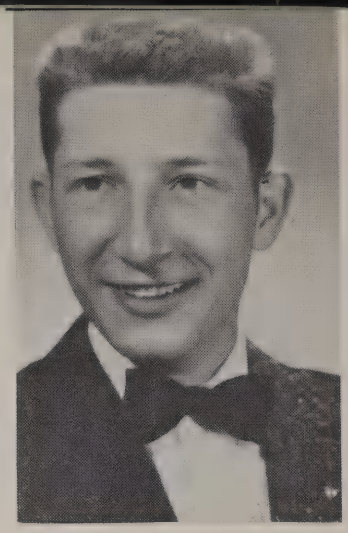

Gretchen J. Shasteen
"Chen"

Prep Course - Orchestra 1,2,3,4; Band 1; Y-teens 1,2; Hi-teens 3,4

Rosalynne Shaw
"Lynne"

General Course - Transfer from Fresno, Calif. 4

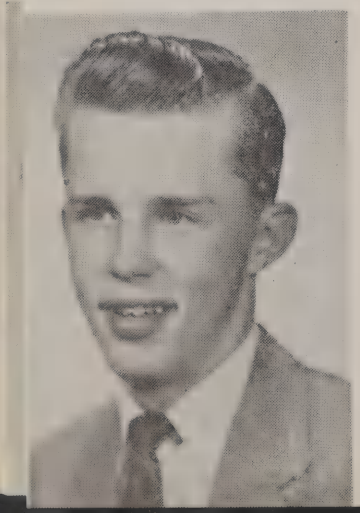

Sidney Oliver Shoemaker
"Sid"

Prep Course - Distributive Education 4

Marilyn Pearl Simmons
"Little Shag"

General Course - Band 1; Y-teens 1,2; Hi-teens 3,4; F.H.A. 1

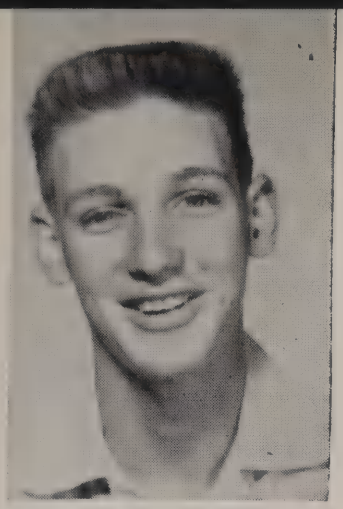

John Sinks
"Sank (Blub-Blub)"

Prep Course - Transfer from Texas 2

Oscar Albert Smith
"Reverend"

General Course

Jane Snelson
"Jane"

General Course - Transferred from San Diego, Calif. 2; Hi-teens 3,4

Joan Snelson
"Joan"

General Course - Transferred from San Diego, California 2, Hi-teens 3,4

Charlotte Strawn
"Charl"

General Course - Transferred from Rocky Ford 4; Technical Staff for the Senior Class Play 4; Secretary of the Dramatics Teen Group

Duane Albert Strawn
"Moose"

Prep Course - Football 1, 2,3,4; Baseball 1; Track 1,2,3; Wrestling 1,2; Letterman's Club 2,3,4; Jr. Class Play 3; Freshman Assembly 1; Sophomore Assembly 2; Senior Class Play 4; National Thespians 4; Sophomore Class Secretary 2

THE OTERO COUNTY ABSTRACT CO.

Lewis Ellsworth Surber
"Lew"

Prep Course - Wrestling 1,2,3,4; Football 2,3,4; Track 3,4; Thespians 3,4; Junior Class Play 3; Letterman's Club 2,3,4; Band 1,2,4; Student Council 1, 4; Band President 4; N.H. S. 3,4; Boys' State 3

Donald Swan
"Swan"

Football 1,2,3; Wrestling 2

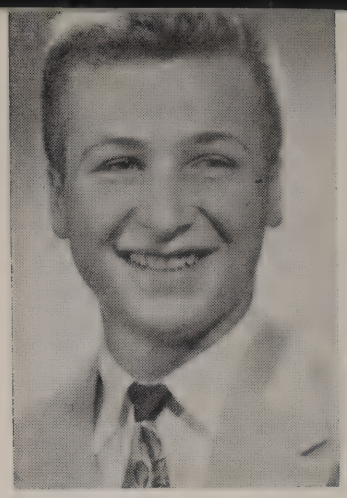

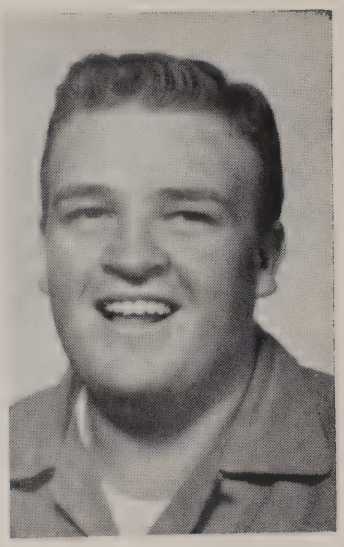

Carl Thompson
"Tank"

General Course - Baseball 1,3; Wrestling 2,3; Football 1,2,3; Track 1,3

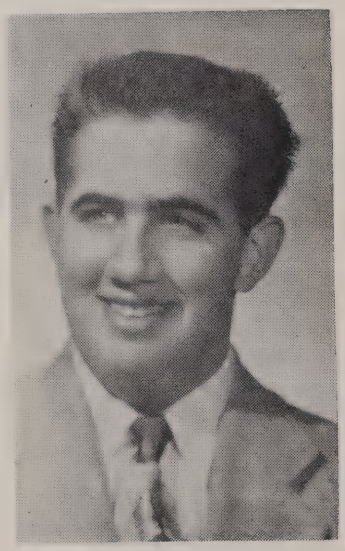

William Charles Van Horn
"Van"

Prep Course; Technical Staff Senior Class Play

Willie Vasquez
"Wee-Cho"

Pan-American Club 4; Football 1,2

Barbara Jo Waggoner
"Bobby Jo"

Prep Course - Y-teens 1, 2; Hi-teens 3,4; F.H.A. 1 2; Pep Club 4; Distributive Education 4; Junior Class Play 3

OTERO SAVINGS & LOAN ASSOCIATION

Virginia Gail Waggoner
"Ginia"

Prep Course - Pep Club 1,2,3; Y-teens 1,2; Hi-teens 3,4; F.H.A. Treasurer 1; Dramatics 2; Thespians 4; Distributive Education 4; Sophomore Class Assembly 2

Ronald Eugene Weber
"Web"

Prep Course - Transferred from Scottsbluff, Nebraska 2; Thespians 3, 4; Junior Class Play; N. H.S. 3,4

Sammy Whatley
"Sam"

General Course - Spanish Club 1,2

LeRoy Edward Wilder
"Roy"

General Course - Distributive Education 4

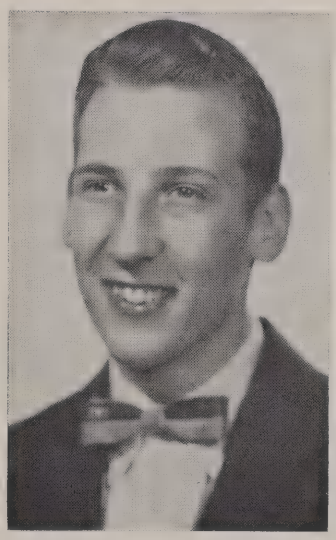

Marlene Kathryn Will
"Will"

General Course - Pep Club 1,2,3; Y-teens 1,2; Hi-teens 3,4; Distributive Education, Vice President 4; F.H.A. 1,2; Tiger's Tale Staff 3

Marymaxine Williams
"Max"

Prep Course - Band 1,2, 3,4; Chorus 1,2,3,4; Orchestra 3,4; Pep Club 1; Junior Class Play 3; Y-teens 1,2; Hi-teens 3,4; Annual Staff 4; Thespians 4; F.H.A. 1,2; German Band 3; All State Band 4

EDDY & LANGDON FURNITURE
AND APPLIANCES

Beverly Jean Wilson
"Bev"

General Course - Chorus 2,3,4; Y-teens 1,2; Hi-teens 3,4; Pep Club 4; F. H.A. 1,2

Clifford Leroy Winburn
"Chigger"

Prep Course - Band 1,2,3; Wrestling 2; Track 2; Pep Band 1,2,3

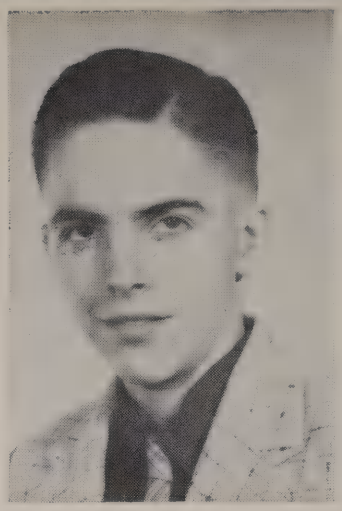

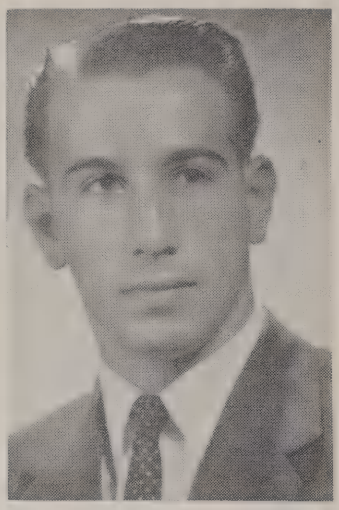

Christian Dennis Wunsch
"Denny"

Prep Course - Student Council 1; Football 1,2,3, 4; Track 1,2,3,4; Wrestling 1,2,4; Golf 1,2,3,4; Radio Forum 2; Speech Club 1,2; N.H.S. 3,4; Thespians 4; Letterman's Club 2,3,4; Junior Class Play 3; All-School Play 3; Most Cheerful 1,2,3; Band 1,2; Orchestra 1,2; Spanish Club 2; Most Likely to Succeed 4

Ronald Miskimmon
"Ron"
General Course

Robert Leon Yergert
"Bob"

General Course - Band 1

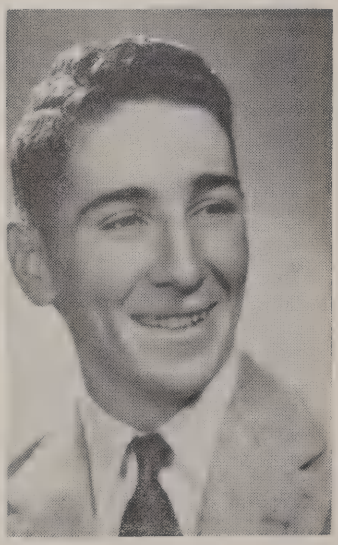

Vic Mills
"Tub"

General Course

David Gonzales
"Dave"
General Course

DRS. CALONGE & CALONGE

— Photograph by Roos

JUNIOR CLASS QUEEN

Marian Currie, Archbearer Sue Armstrong, Queen Francie Lorenzo, Attendant

Dick Kranz
Vice-President

Evelyn Madrid
Secretary

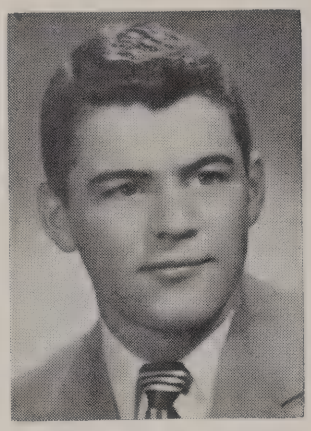

Bob Blair
President

Junior Class Officers

SPONSORS

Mary Cabeen

Lucy Morehead

Ronald Charvonia

Russell Stoner

LA JUNTA PRINTING COMPANY

Marie Hughes

Janice Bacon

Wesley Cummings

Theresa Gonzales

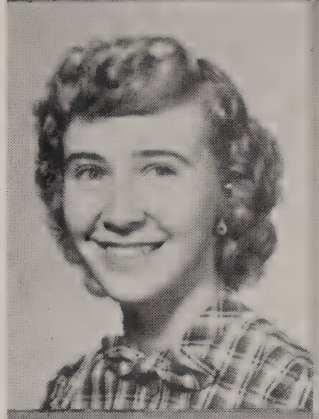

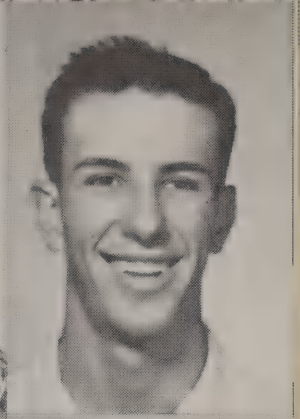

Kippy Cummings

Bruce Bartholomew

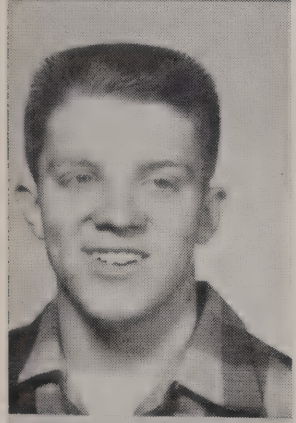

Gary Holbrook

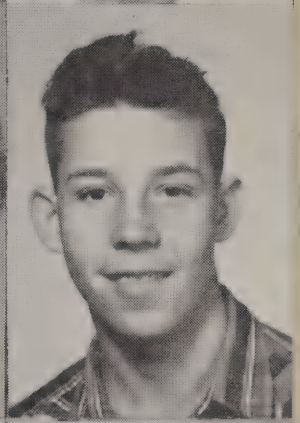

Sally LaBore

John Eberly

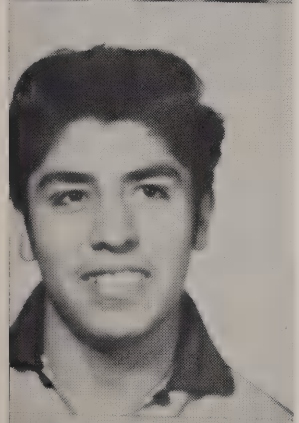

Danny Marques

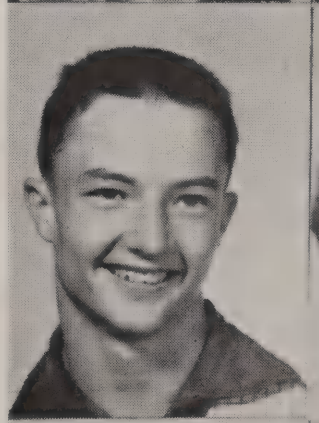

Tom Jeffers

Eleanor Ketchum

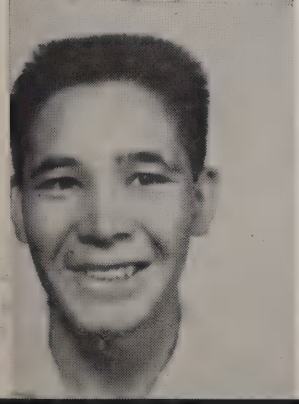

Jesus Martinez

Rosemary Laurent

Mickey Bradfield

CITIZEN'S UTILITIES CO.

Rosemary Perez
Sue Armstrong

Sharon Bosley

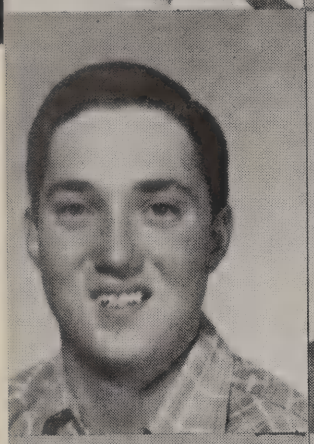

Albert Bridges
Wanda Howerton

Edith McGee

Wanda Whitaker
Carole Bellar

Betty Schneider

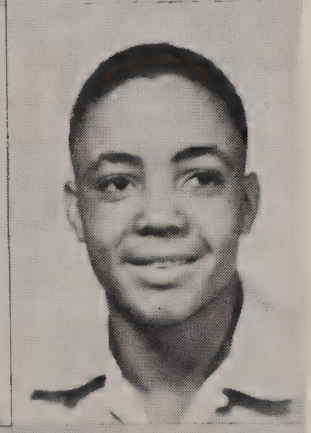

Maria Martinez
Kenny Johnson

Marianne Currie

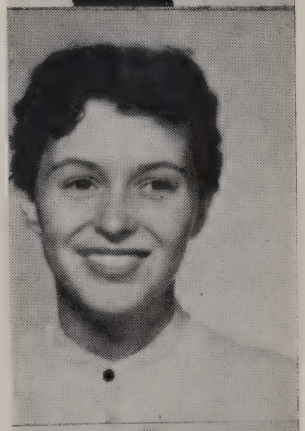

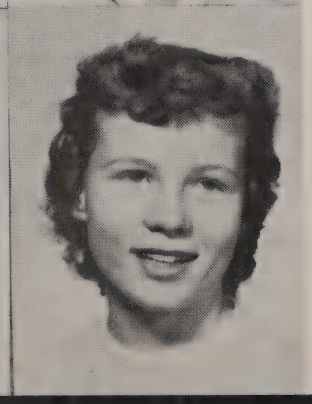

Evelyn Madrid
Lavina Thomas Salzbrenner

Mary Lee Roos

HARRISON FURNITURE

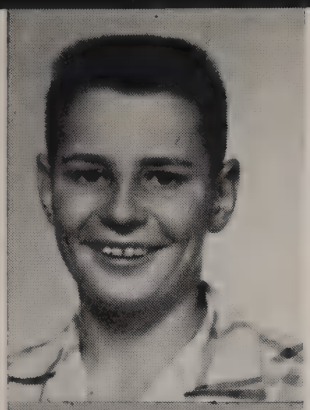

Dick Kipper

Charley Mestas

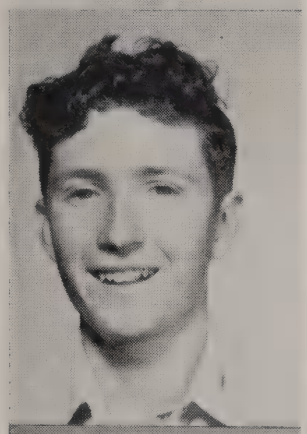

Mike Logan

Peggy Miller

Janerio Romero

Patsy Mestas

Dick Vawter

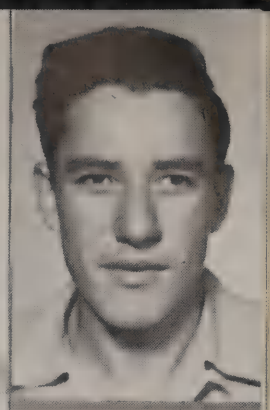

Sally Aguilar

Jean Rumbsy

Louise Johnson

Frances Moreno

Martha Young

Richard Matney

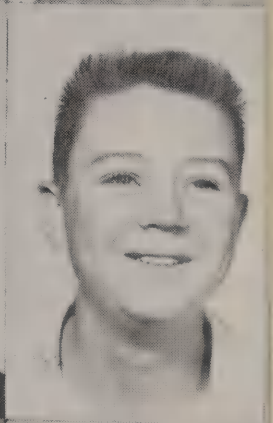

Jerry Willhoite

Clara Mattics

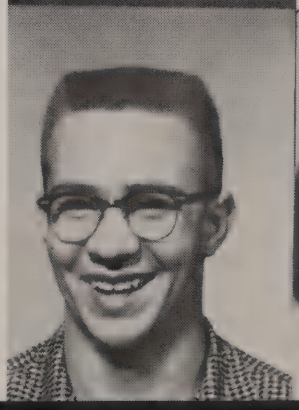

BUTLER STATIONERY CO.

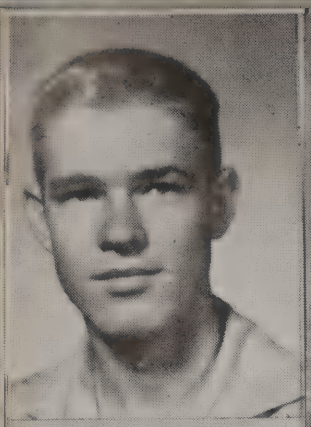

Lee Jones
Tommy Miller

Elva Gene Richards

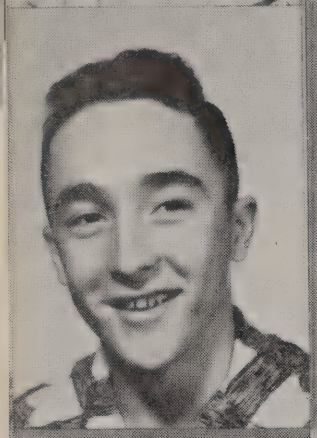

Warren Sciumbato
Kay McDonald

Isaac Zamora

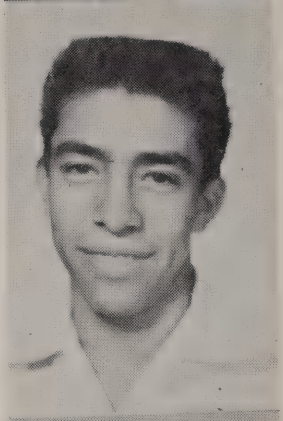

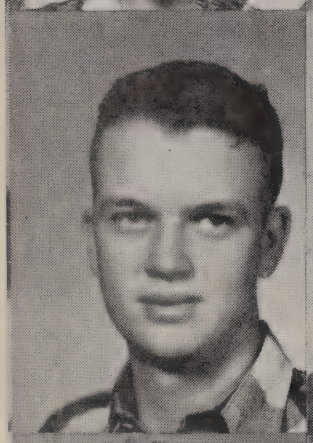

Ron Honey
Benny Johnson

Bob Hubbard

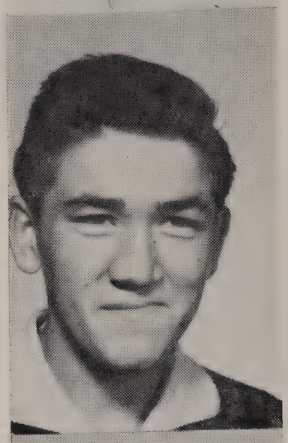

Bill Honeyfield
Glenda Casebolt

Charles Bassel

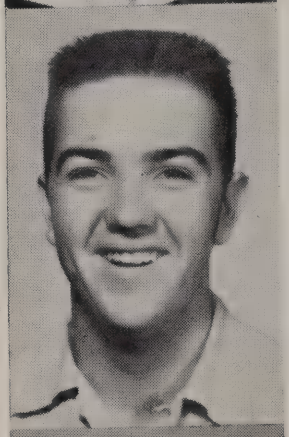

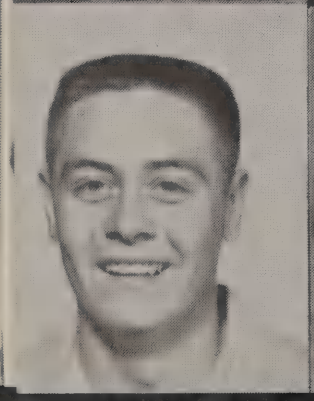

Jim Leake
Francine Jones

Wayne Smith

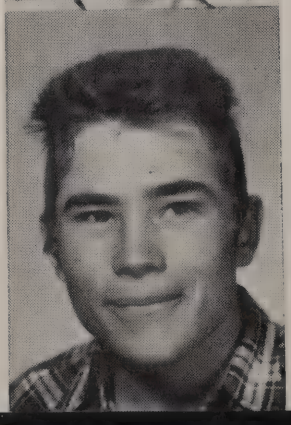

RICHARD L. DAVIS, M.D.

Gloria Vela

Sonja Prather

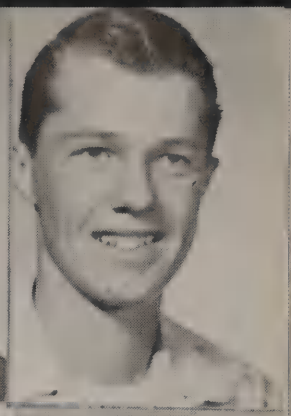

Larry Jones

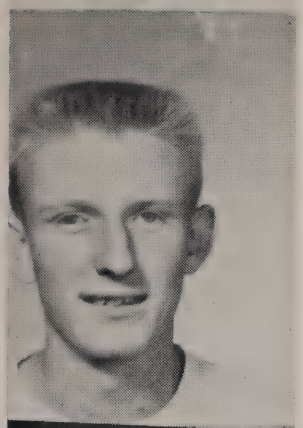

Gene Gilland

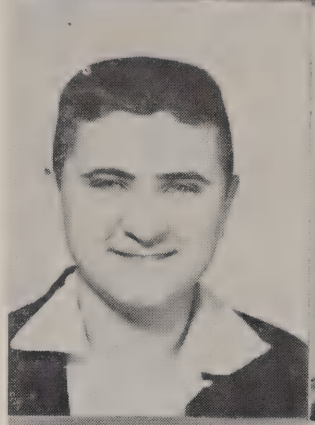

Bill Stewart

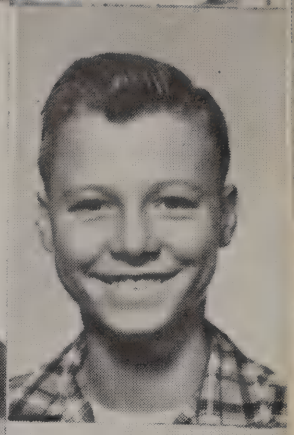

Don Brul

Lois Dodson

Lyndal Reed

Jeanne Juniel

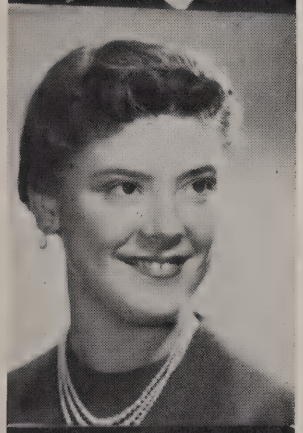

Margaret Pennington

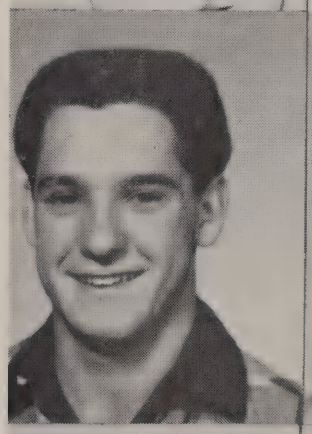

Dick Kranz

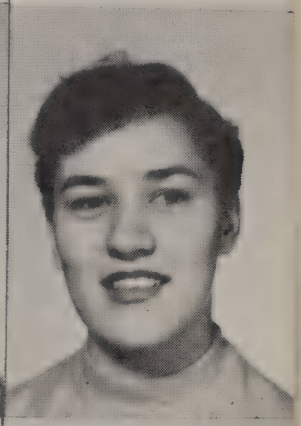

Jean Monaco

Dixie Smith

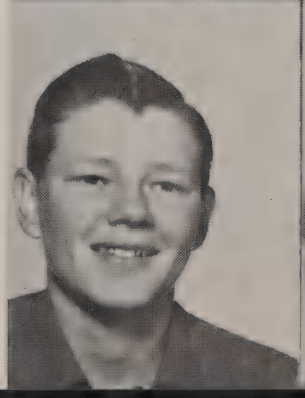

Gary Ripetoe

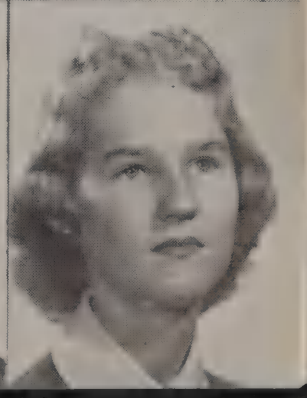

Jolene Inskeep

C. C. WEBER, M.D.

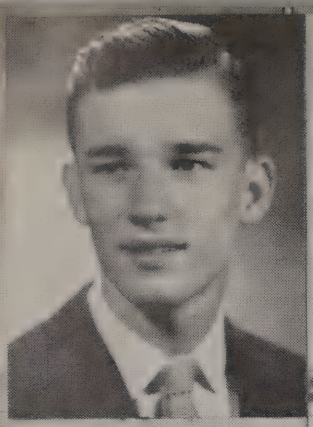

Robin Roos
Roy Roberson

Jerry Ridennoure

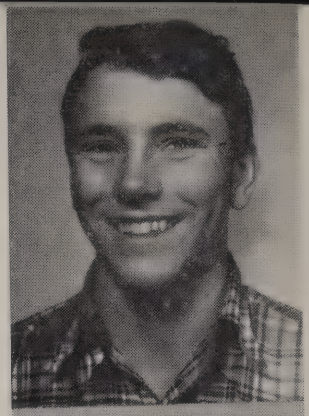

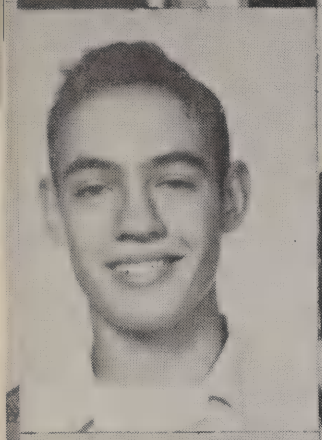

Charles Roberts
Juanita Vasquez

Norman Seely

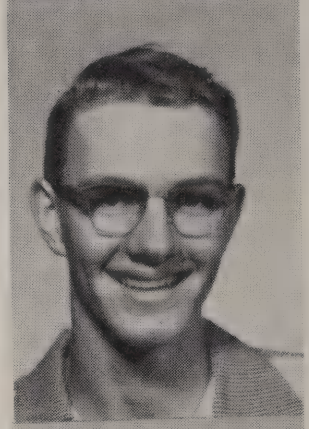

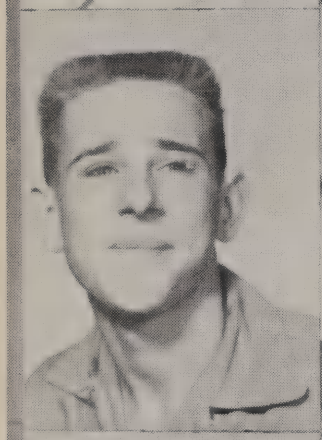
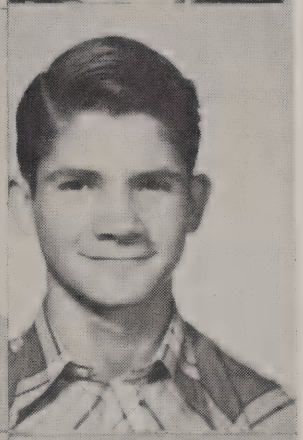

Jerry Fenter
Wayne Flemming

Harry Riffel

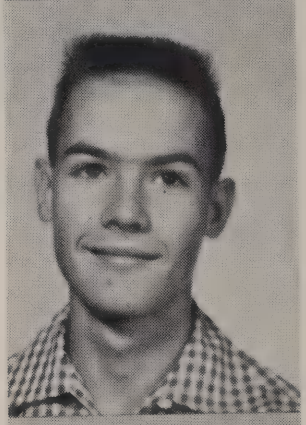

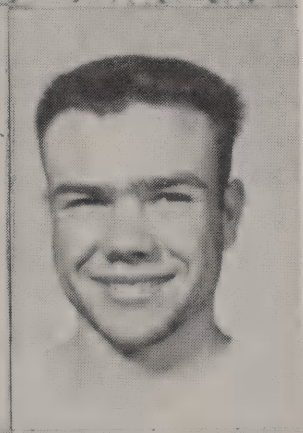

Bobby Walker
James Conty

Fred Burrell

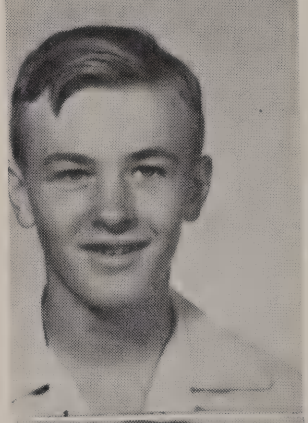

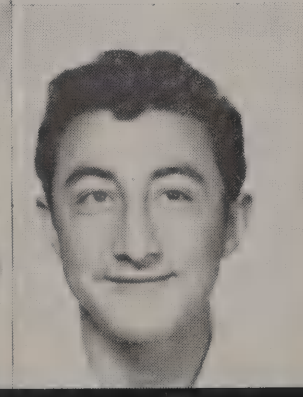

Nancy Morrison
Mike Munoz

Ruby Saunders

PEACOCK - GREEN
MEMORIAL CHAPEL

Lida Gayle Rowden

Manuel Medina

Virginia Ramirez

Bonnie Bohrer

Lois Thomas

Virginia Wells

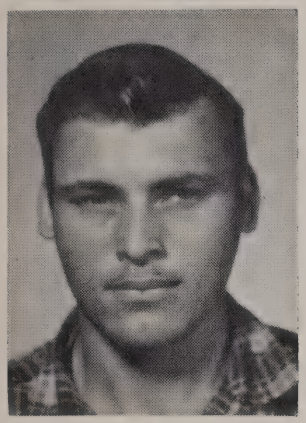

Laddie Palmer

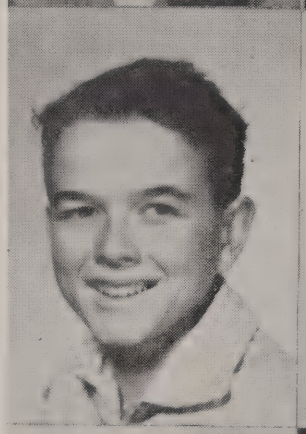

Wayne Purdy

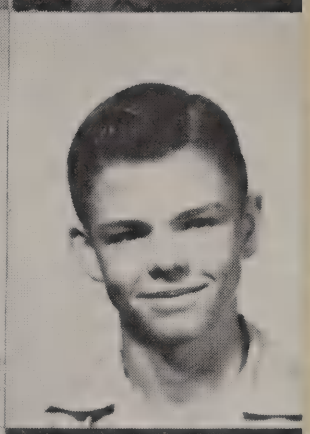

Bill Cannon

Ann Sanders

Mary Deabueno

Frances Lorenzo

Angie Salazar

Marquerita Grajeda

Elaine Smith

BENDER'S STANDARD
SERVICE

Peggy Urioste
Bobby Ritter

Robert Kumpi

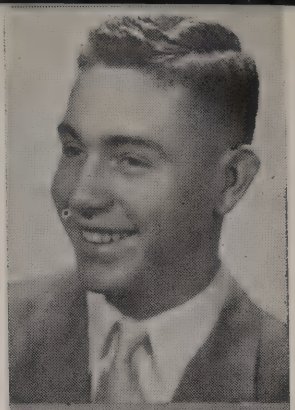

Jean Munger
Mary Apodoca

Judy Herndon

Virgina Gocdrich
Winifred Jones

Mary Mestas

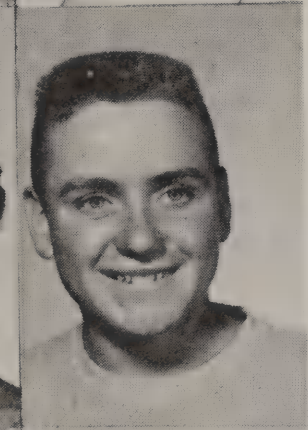

Marlene Hammond
Richard Evette

Reuben Carrillc

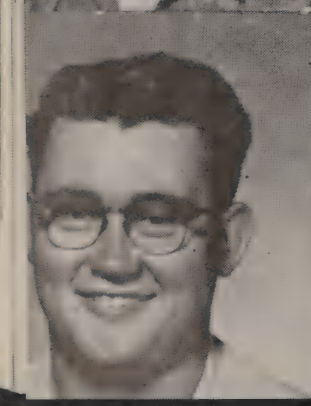

Darrell BcBee
Dorothy Bickel

Paul West

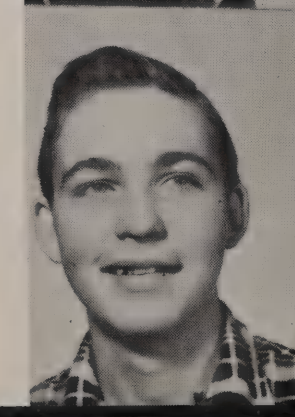

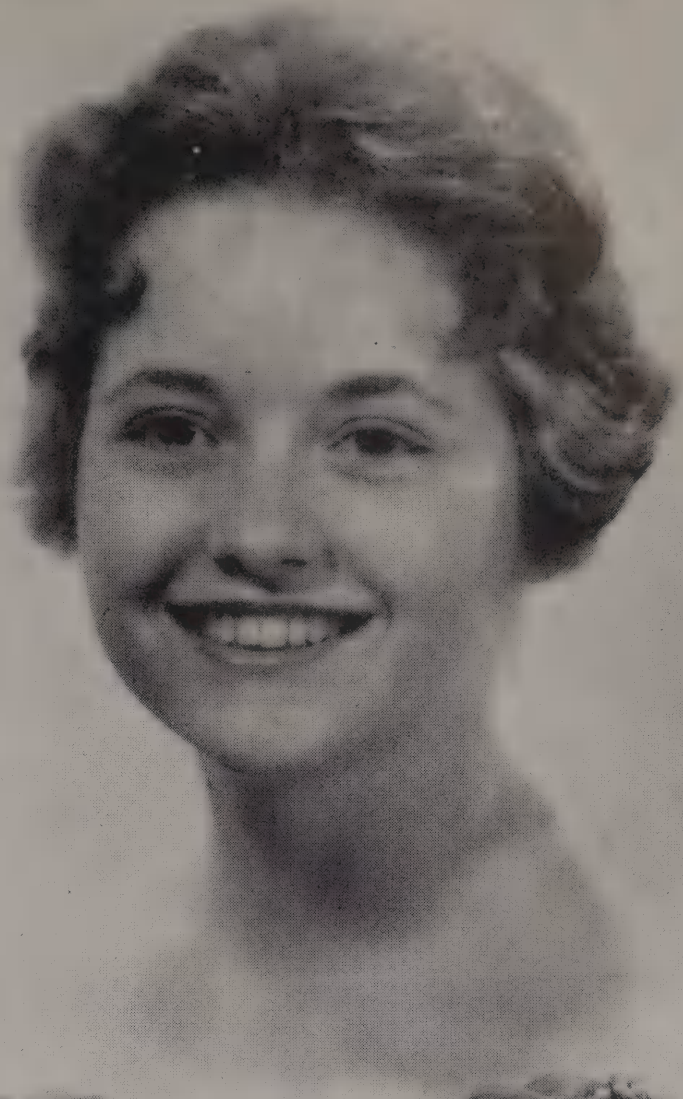

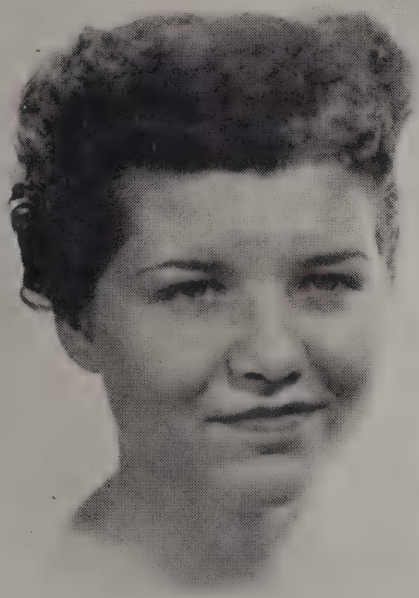

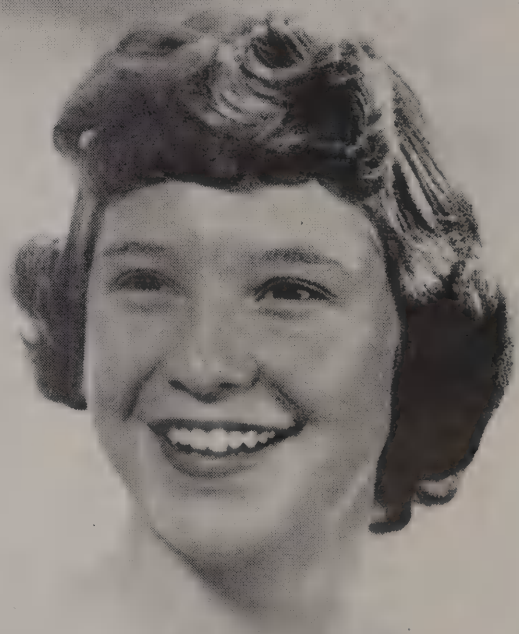

— Photograph by Roos

SOPHOMORE CLASS QUEEN

Shirley Sheldon, Archbearer Sue Pickering, Queen Kathryn Wickham, Attendant

Judy Roberts
Vice-President

Sue Pickering
Secretary

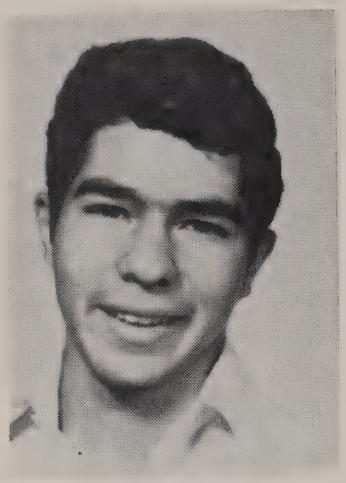

Frank Ciprian
President

Sophomore Class Officers

Josephine McCauley

Virginia Stallard

SPONSORS

Bob Panter

WISWELL'S CREAMERY

Row 1—Left to right: Sue Brul, Judy Nycum, Donna Burdette, Carolyn Zulch, Judy Roberts, Louie Magana

Row 2: Della Glover, Tom Belt, Don Hjelmstead, Andrew Carrillo, Tony Bangan, Karl Haberman

Row 3: John Hennis, Hazel Kay Ebedly, Virginia Hurtado, Lyle Edwards, Marjorie Alyne Bowser, George Noel

Row 4: Joy Phillips, Lorna La Rue Merwin, Sandy Myers, Jennette Franks, Robert Lopez, Merritt Howard

Row 5: Charles Johnson, atalie Padilla, Teddy Tranthum, Alice Guerrero, Joe Brown, Joy Mills

Row 6: Agnes Trujillo, Wayne Lathum, Linda Bicknedll, George Vasquez, Linda Reed, Robert Cuckow

MULLIN'S
FINANCE
COMPANY

Row 1—Left to Right: Don Carrol, John Leake, Bob Ronninger, Kenneth Seward, Dick Conley, Raymond Bugarin

Row 2: Lace Smith; Silan Smith, Ronnie Casteel, Gary Shane, James Bickel, Bill Rule

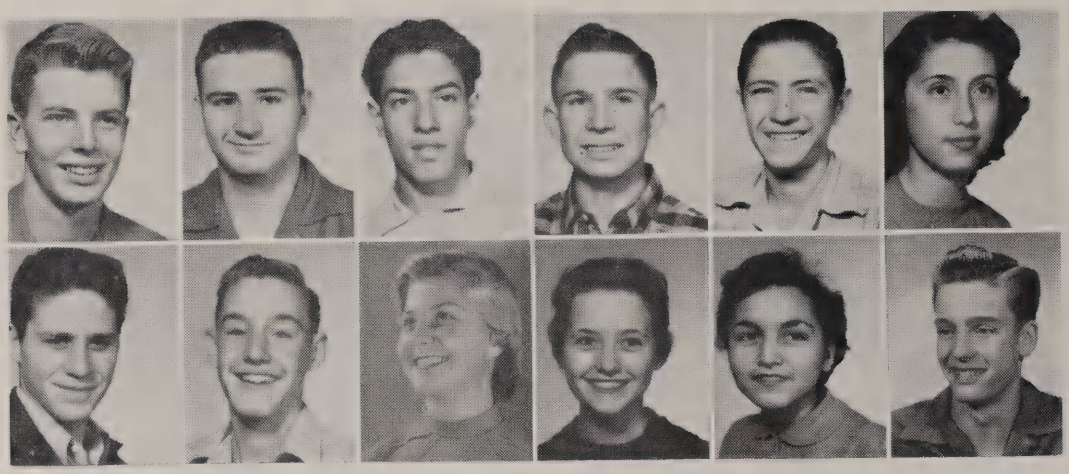

Row 3: Charles Strain, Harold Bassett, Joe Campos, Ronnie Kibler, Simon Tafoya, Dolores Mascarenas

Row 4: Kenneth Lee Wickham, Dick Pangborn, Ann Thulemeyer, Sue Pickering, Elizabeth Arellano, Denny Lee McConnell

Row 5: Barry Gilliland, Priscilla Pryor, Norma Jean Steir, Patty Basham, Emma Jean Rose, Janet Davis

Row 6: Patsy Massy, Lanny McNutt, Ann Davis, Kae Luginbill, Dorothy Hjelmstad, Glenda Bay

R. P. LEWIS
& SON
AUCTION CO.

Row 1—Left to Right: Joe Guerrero, Leonard Martinez, Joe Salazar, Ray McGee, Amos Aragon, Porferio DeLeon

Row 2: Darlene Owen, Kenneth Freeman, Eddie Vasquez, Esperanza Tabaraz, Margaret Garcia, Charlotte Higgins

Row 3: Norman Lloyd, Rosie Carrella, Henrietta Mattics, Frances Burris, Fred Bruning, Carlos Cortinez

Row 4: Jerry Russell, Gerald Cummings, Gary Lusk, Phillip Mestas, Jake Gonzales, Mike Wilder

Row 5: Steven Eddy, August Haupt, Lowell Brooks, Merle Goodrich, Joy Griffith, Judy Bellar

Row 6: Mildred Keim, Judy Seery, Frances Warren, Roger Hedlund, Kae Reynolds, Norma Weeks

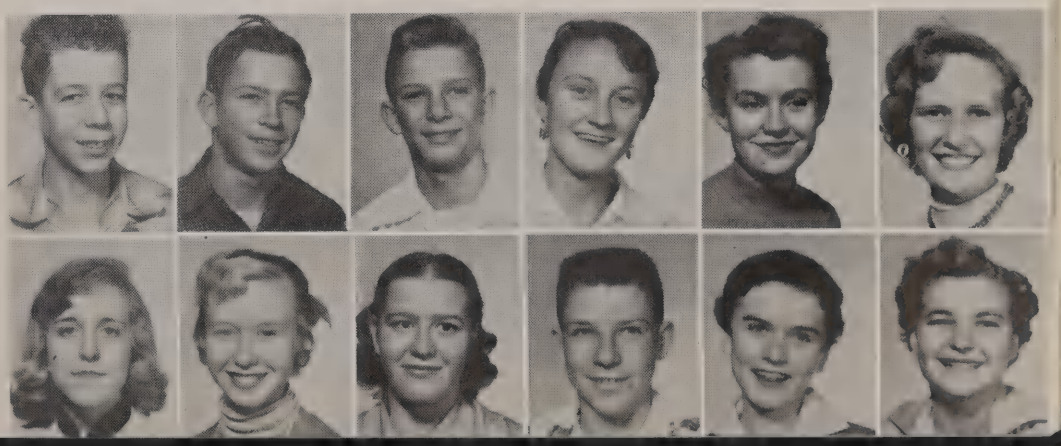

BLAIR PAINT
SERVICE

Row 1—Left to Right: Ronnie Jorgenson, Robert Karle, Howard Wirth, Reba McVey, Dorothy Martinez, Donna Mattingly

Row 2: Sylvia Edwards, Goldie Weaver, Judy Smith, Bill McDonald, Kay Sheel, Guy Funk

Row 3: Shirley Sheldon, Carol Cummings, Helen Benavidez, Charles Garcia, Gene Seamons, Mary Weigel

Row 4: Angel Ramirez, Frank Ciprian, Beverly Carrica, Janet Armstrong, Bill Price, Betty Jo O'Neal

Row 5: Carole Milburn, Velda Jerby, Edith Miller, Frances Wadleigh, Arlene Rippetoe, Shirley La Platt

Row 6: Kathryn Wickham, Cruz Duenos, Vivian Lopez, Terry Conder, Keith Thomas, Genevieve Sanchez

HARSIN
MOTOR CO.

Row 1—Left to right: Patsy Hamilton, Genevieve Barcelona, Lucille Karney, Marianne Love, Jerry Blazer, Margaret Beal

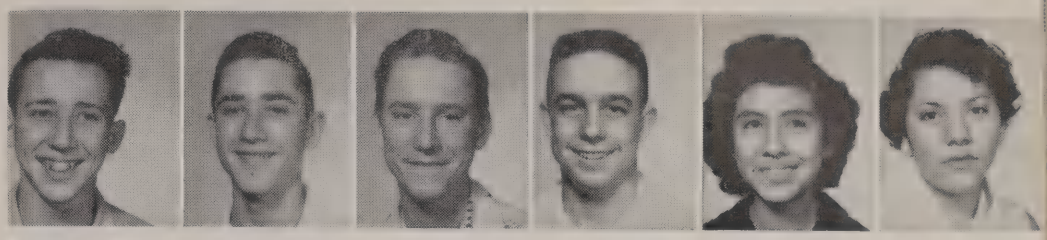

Row 2: Jerry Crain, Jackie Finck, Byron Brown, Russell Harrison, Andrea Vasquez, Mary Medina

Freshman-Sophomore Reception

WILDER'S MARKET

DEPARTMENTAL

INDUSTRIAL ARTS — U. L. Hiatt, instructor

HOME ECONOMICS
Virginia Stallard, instructor

LANGUAGES — Mary Reinhardt, instructor

DRIVER TRAINING — Don Chronister, instructor

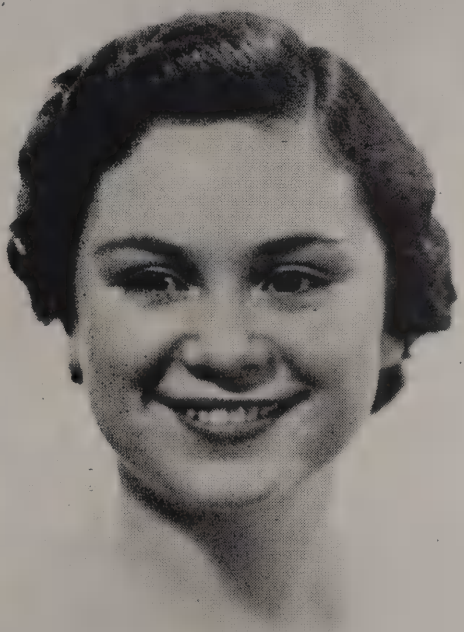

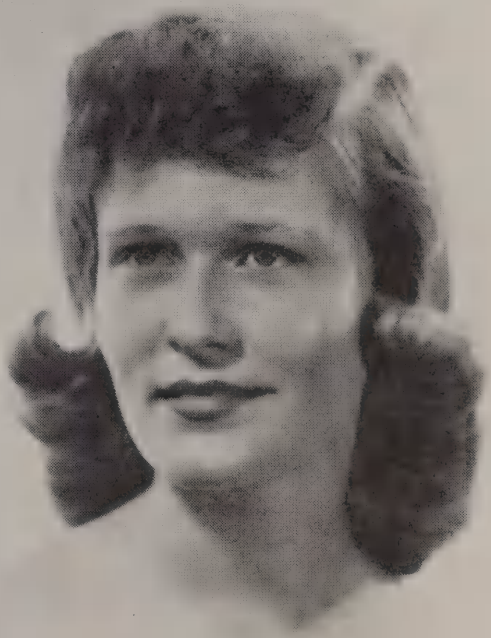

— Photograph by Roos

FRESHMAN CLASS QUEEN

Melvina Thomas, Archbearer Bertha Autry, Queen Ruth Smith, Attendant

John Tate
Vice-President

Ruth Smith
Secretary-Treasurer

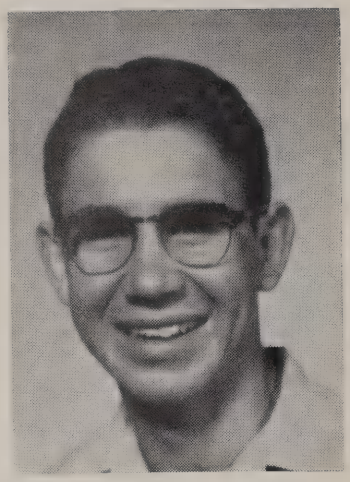

Jon Kolomitz
President

Freshman Class Officers

Helen Modlin
Sponsor

U. L. Hiatt
Sponsor

MOUNTAIN STATES TELEHONE AND
TELEGRAPH CO.
H. D. Webster, Manager

Row 1—Left to Right: Bee Martinez, Frank Reeves, Jean Will, Vincent Rapola, Gilbert Sanchez, Addison Johnston

Row 2: George Ortega, Pete Ramirez, Arlen Prickett, Bobby Bowers, Gilbert Griego, Johnny Santistevan

Row 3: Mary Ann Burrell, Gene Chavez, Claudia Neirman, Larry Jones, Betty Martinez, Nancy Trujillo

Row 4: Dennis Waggoner, Billy Munger, Jon Kolomitz, Rita Salazar, Edward Whatley, Clinton Gilliam

Row 5: Mary Montoya, Lolly Lee, Melvina Thomas, Mary Alice Wall, Linda Roberts, Tommy Pearson

Row 6: Garry Sutliff, Harvey Mayo, Joe Martinez, Kenny Poe, Richard Holmes, Jake Klein

Row 7: Marilyn Middleton, Margaret Clark, Joyce Allen, Norma Kuhn, Bertha Kingery, Judy Trantham

LA JUNTA
UPHOLSTERY

Row 1—Left to Right: Eddie Salazar, Tommy Allsworth, Robert Shermon, Douglas Shand, Jake Klein, John Tate

Row 2: Gary Ross, Richard Trujillo, Pete Montano, Raymond Becera, Lewis Salzbrenner, Glen McComas

Row 3: Karen Michaels, Dennis Thompson, Ronald Rodgers, Ermania Lucero, Gilbert Zamora, David Hiner

Row 4: Hastalia Magana, Jerry Hayes, Jimmie Harper, Esther Valdivez, Lonnie Lucero, Mike Hanson

Row 5: Margie Roybal, Ronnie Casand, Rose Archeleta, Tommy Sanistevan, Nancy Olona, Lydia Medina

Row 6: Carmen Aguliar, Rebecca Carillo,, Diane Murray, Thamar Cipiran, Grace Wilson, Vera Guerrero

Row 7: Linda Driscoll, Karlene Yeargan, Zella Stines, Ruth Smith, Rita Garcia, Barbara Schneider

J. ALLAN
SHAND, M.D.

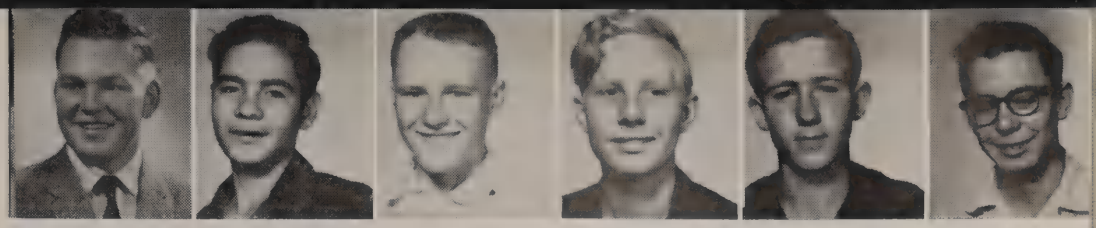

Row 1—Left to Right: Donald Waters, Manuel Waldez, Larry Stewart, Richard Jones, John Cullinaine, James Reed

Row 2: Quentin McMichaels, Joe Fernandez, Eugene Mestas, Larry Ketchum, Bill Hawkins, Vernon Reed

Row 3: Gary Reider, Duone Noe, Linda Willhoite, Jannie Hernandez, Patty Hernandez, Sally Salazar

Row 4: Donna Frank, Rita Salazar, Sharon Lance, Judy Terrell, Linda Amerine, Emma Brown

Row 5: Gary McBee, Priscilla Ojeada, LeRoy Carter, Duane Bendorf, Ronnie Prather, Dennis Salzbrenner

Row 6: Elaine Winburn, Ardith Frazer, Patsy Mayeda, Bobby Wise, Robert Guess, Judy Cummings

Row 1—Left to Right: James Bailey, Delbert Smith, Joe Santillanez, John Medina, Jessie Tabares, Robert Gonzales

Row 2: Katherine Conty, Donna Miskimmon, Margie Calvert, Lynn Hunter, Shirley Murphy, Barbara Keck

Row 3: Alice Wells, Leroy Blakney, Theresa O'Canas, Bonnie Freeman, Judy Berry, Charlotte Hedlund

Row 4: Gail Funk, Phyllis Sciumbato, Sarah O'Neil, Judy Berndt, Bertha Autry, Janice Blevins

Row 5: Larry Madsen, Terry Kirkpatrick, Yvonne Madrid, Norvel Norris, Gerald Short, Bob Sabin

Row 6: Grant Hunt, Bill Brown, John Wiley, Larry Reed, Martin DeLeon, Jerry Shultz

Row 7: Pete Corbin, Natalie Padilla, Alice Frazer, Billy Butler, Carmen Alfonso, Janice Kauffman

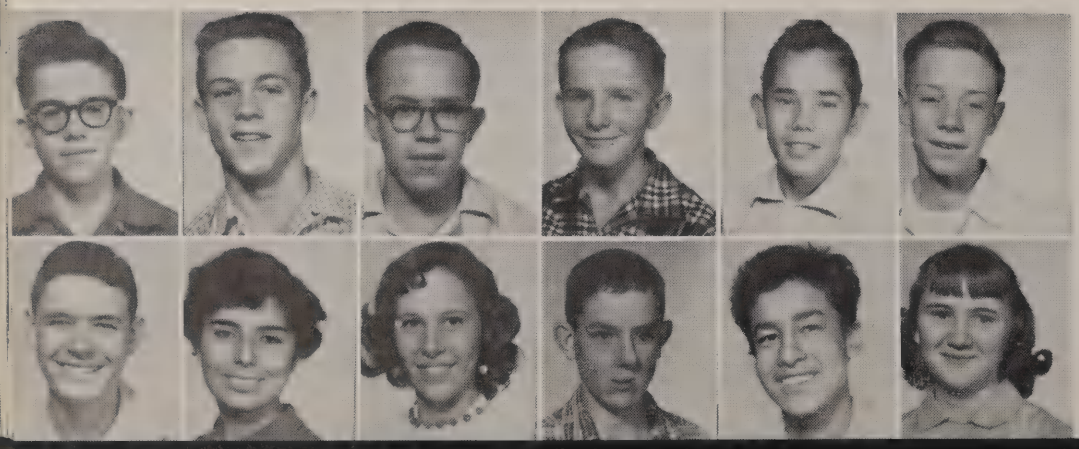

McKENZIE'S
MUSIC &
FURNITURE

Queen Sue escorted by John Sinks

Homecoming Queen

Miss Sue Jones was crowned Homecoming Queen for 1956 during the half-time of the Colorado Springs and La Junta football game on October 7. Her escort was John Sinks. The attendants and their escorts were Evelyn Rubey, Curtis Campbell; Sylvia Brul, Kenny Wickham, Norlene Church, Ronnie Weber; Kaye Canfield, Bernie Goetz.

Queen Sue in Homecoming Parade

Sue at Homcoming Dance escorted by Ronnie Medder

RICHARD'S ELECTRIC SHOP

COACHING STAFF

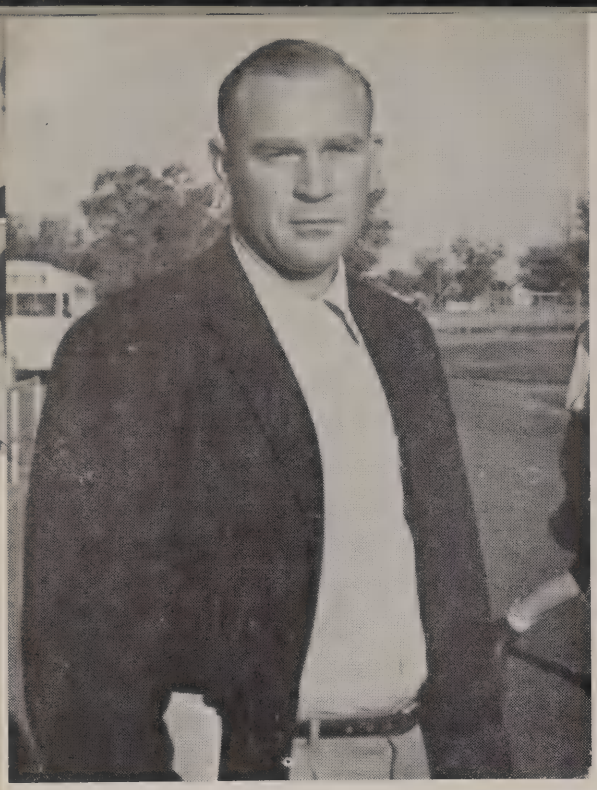

Charles Moorer
Head Football Coach
Wrestling
Track

Paul Tate
Athletic Director

Don Chronister
Head Basketball Coach
Football
Track

Bob Panter
Head Baseball Coach
Football
Basketball

Russell "Duke" Stoner
Head Golf Coach
Football
Wrestling

Dr. C. J. Brown

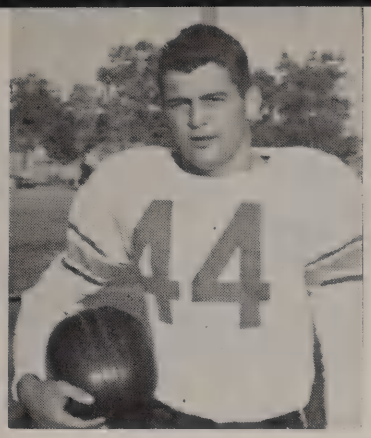

Bob Blair
Football

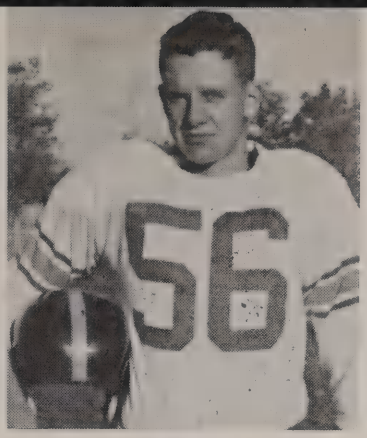

John Gillen
Football

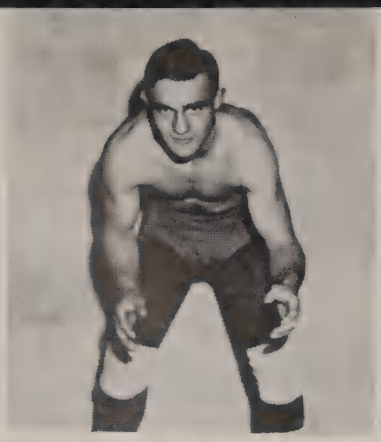

Jerry Russell
Wrestling

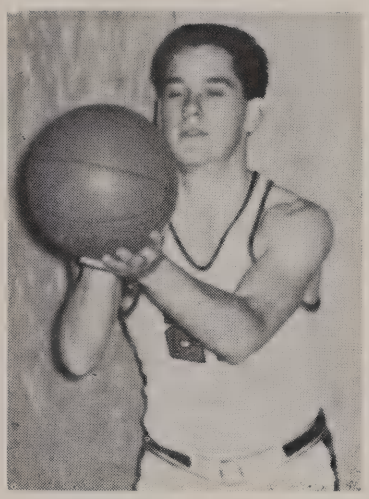

Dick Kranz
Basketball

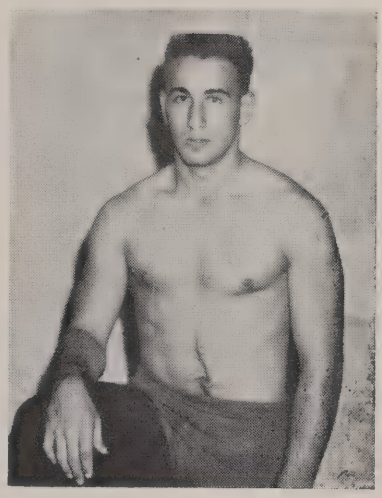

Dennis Wunsch
Wrestling

Athletes of the Month

Football action shot

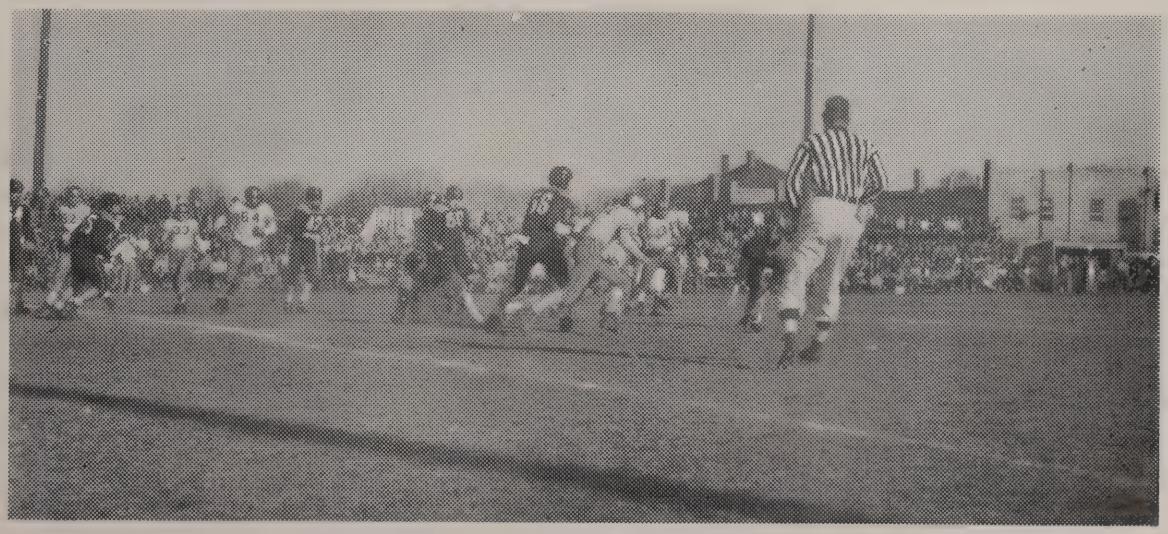

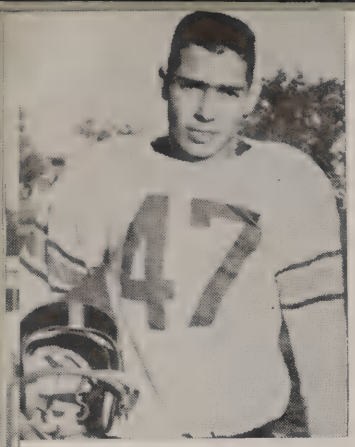

Tom Frankmore
Center

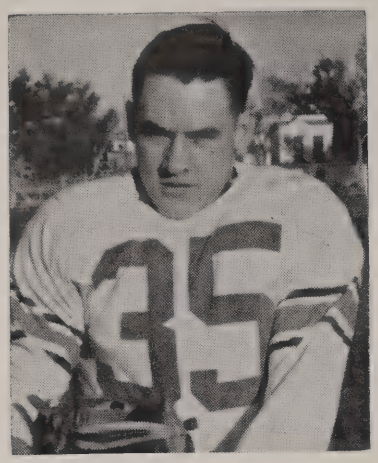

Bert Jones
Back

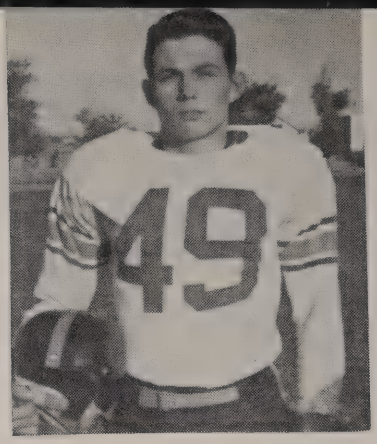

Larry Killian
Back

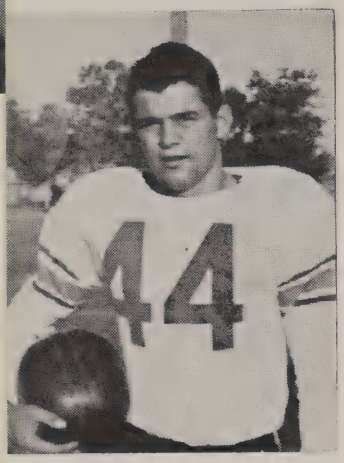

Bob Blair
Back

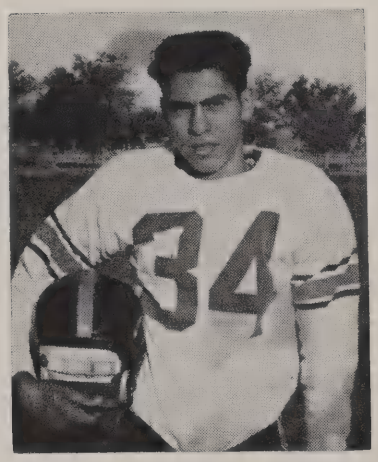

George Madrid
End

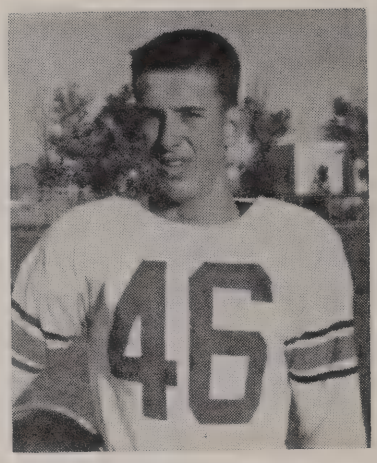

Bruce Bartholomew
End

Charles Strain
End

Gary Holbrook
Guard

WESTERNER MOTEL

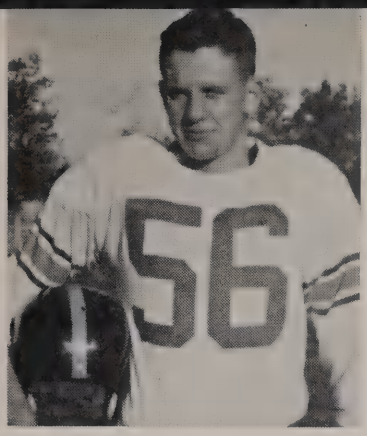

John Gillen
End

Kenneth Johnson
Back

Lewis Surber
Center

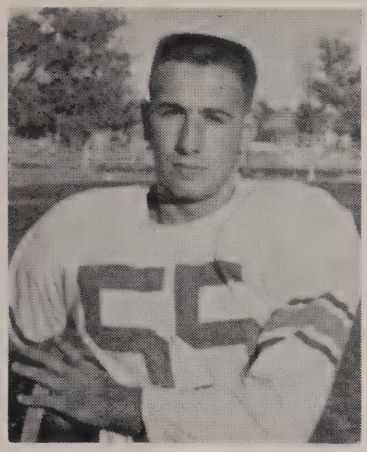

Dennis Wunsch
Tackle

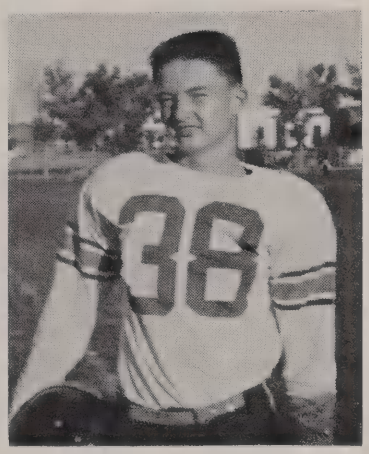

Tommy Jeffers
Guard

Jerry Russell
Guard

Laddie Palmer
Tackle

James Conty
Back

R. N. MASON & SON

Harold Bassett
Tackle

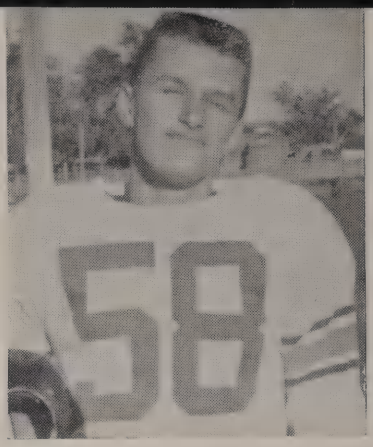

Duane Strawn
Guard

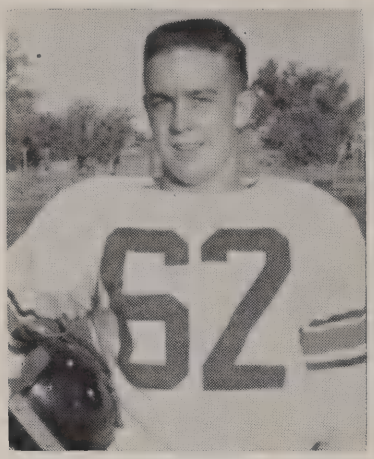

Russell Harrison
Tackle

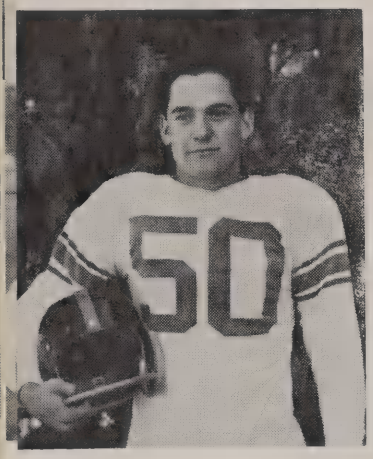

Dick Kranz
Back

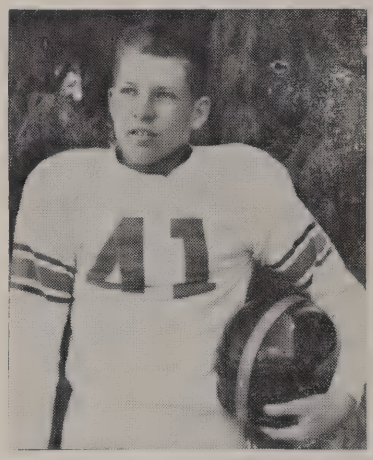

Roger Hedlund
Back

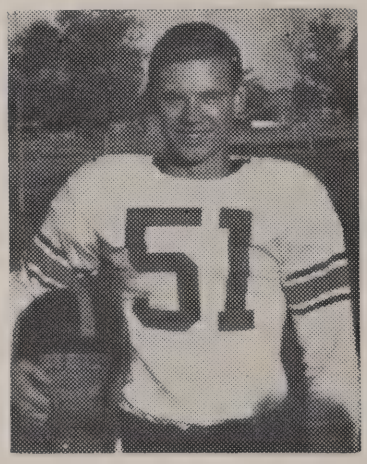

Larry Houchens
Back

Frank Cole
Back

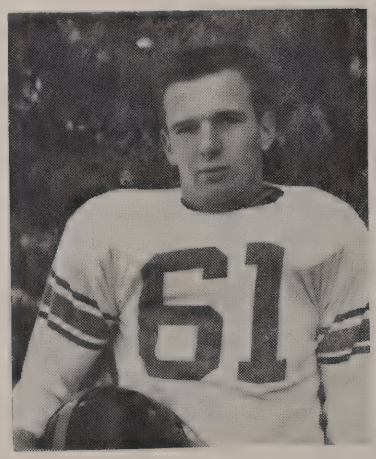

Dennis Isaacson
Tackle

DON'S MOBILE SERVICE

Front row—Left to right: Tom Jeffers, Lewis Surber, Duane Strawn, Dennis Wunsch, John Gillen, Laddie Palmer, Tom Frankmore, Gary Holbrook, Jerry Russell, Dennis Isaacson, Charles Strain, Jerry Wilhoite, Carlos Cortinez.

Back row: Harold Bassett, Bruce Bartholomew, Bert Jones, Dick Kranz, Larry Killian, Larry Houchens, Jerry Blazer, Kenneth Johnson, Frank Cole, Karl Haberman, Carl Hedlund, Charles Johnson.

"A" SQUAD

Coach Charles Moorer

Bob Blair
Most Valuable Player

Larry Houchens
Best Sport, Co-Captain

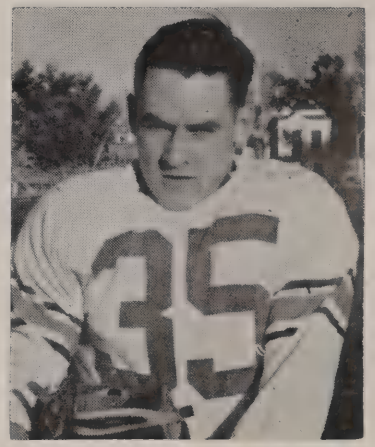

Bert Jones
Co-Captain

BUD CHURCH

Row 1—Left to right: Robert Guess, Jerry Hayes, James Bailey, John Cullinane, Johnnie Medina, Robert Gonzales, Tommy Santisteven, Eddie Salazar, Ronnie Rodgers.

Row 2: Don Waters, Manager, Charles Garcia, Eugene Chavez, Bee Martinez, Denny Salzbrenner, John Tate, Johnnie Santistevan, Quentin McMichael, Tommy Alsworth, Bill Hawkins, Coach Stoner.

Harold Bassett, Larry Killian
A Squad

Freshman Football Squad

Football Managers
Mike Logon, Charles Garcia

John Gillen

Kaye Canfield

Basketball Queen

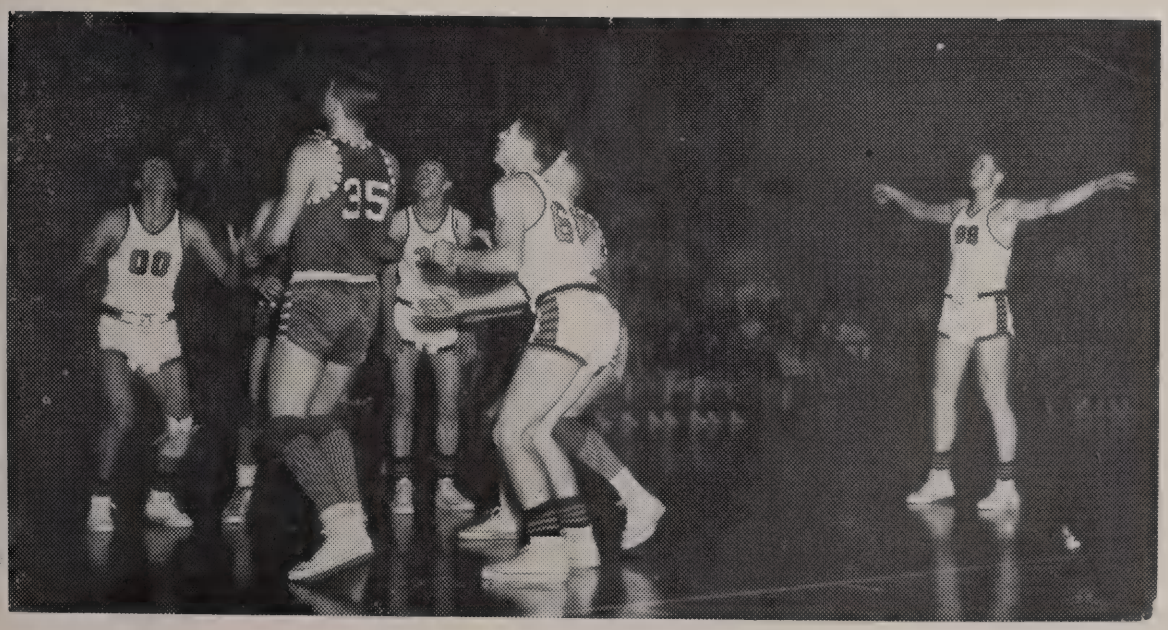

RAY L. BROWN, D.S.C.

LeRoy Mascarenas

Larry Killian

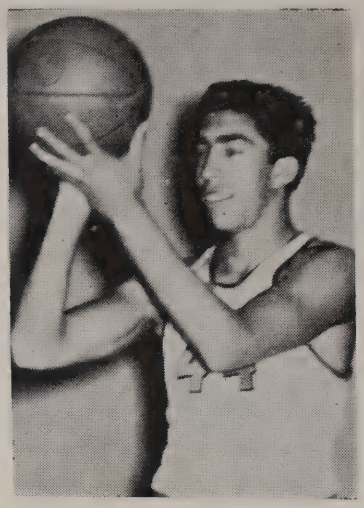

Isaac Zamora

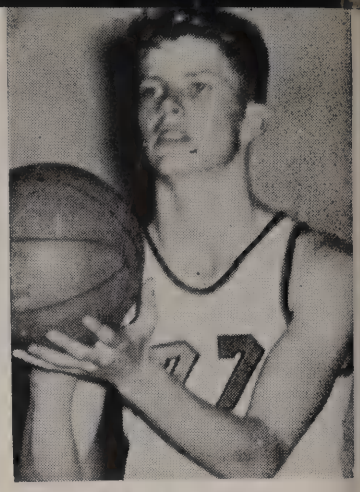

Charles Strain

Dennis Isaacson

Basketball Squad

Record

Canon City Abbey	58	LJ 41
Las Animas	47	LJ 58
Rocky Ford	53	LJ 64
Lamar	48	LJ 49
Fowler	51	LJ 61
Trinidad	51	LJ 43
Colorado Springs	73	LJ 40
Canon City	32	LJ 48
Lamar	44	LJ 54
Rocky Ford	45	LJ 57
Central	57	LJ 43
Centennial	43	LJ 49
Las Animas	64	LJ 72
Trinidad	52	LJ 47
Colorado Springs	61	LJ 48
Canon City	46	LJ 35
Central	62	LJ 57
Centennial	52	LJ 55

Won 10 Lost 8

Fourth in Conference Standing

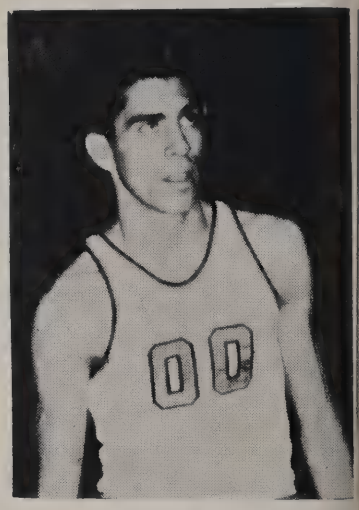

George Madrid

John Gillen

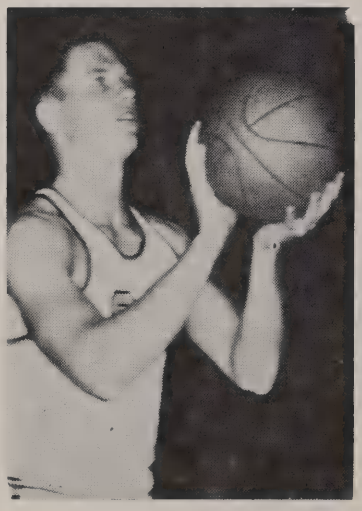

Bruce Bartholomew

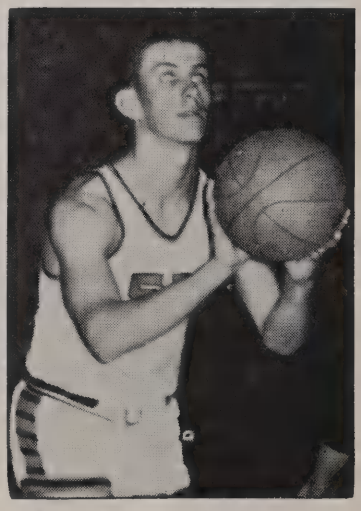

Roger Hedlund

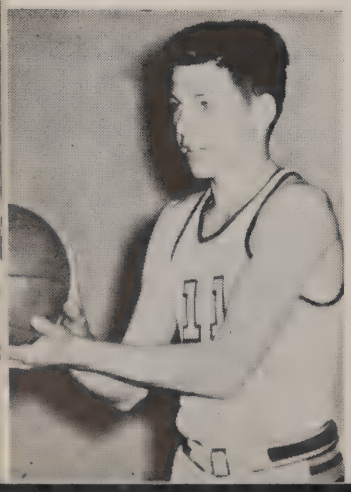

Dick Kranz

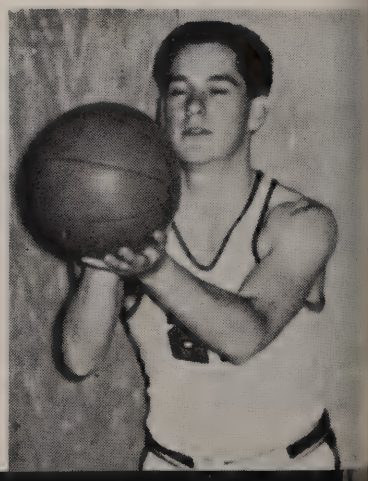

INGE'S, *Shoes for the Family*

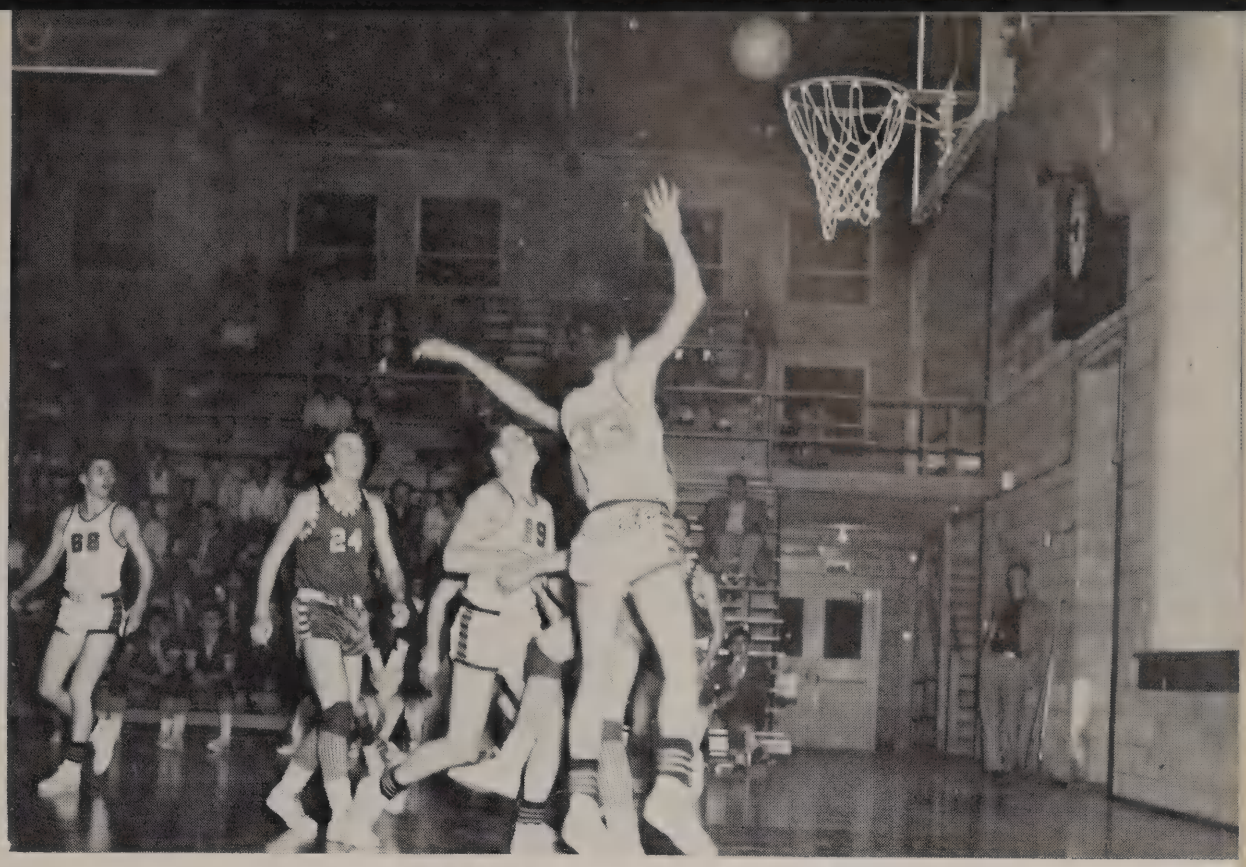

Le Roy Mascarenas scores for the Tigers

"Big" John Gillen chalks up two points

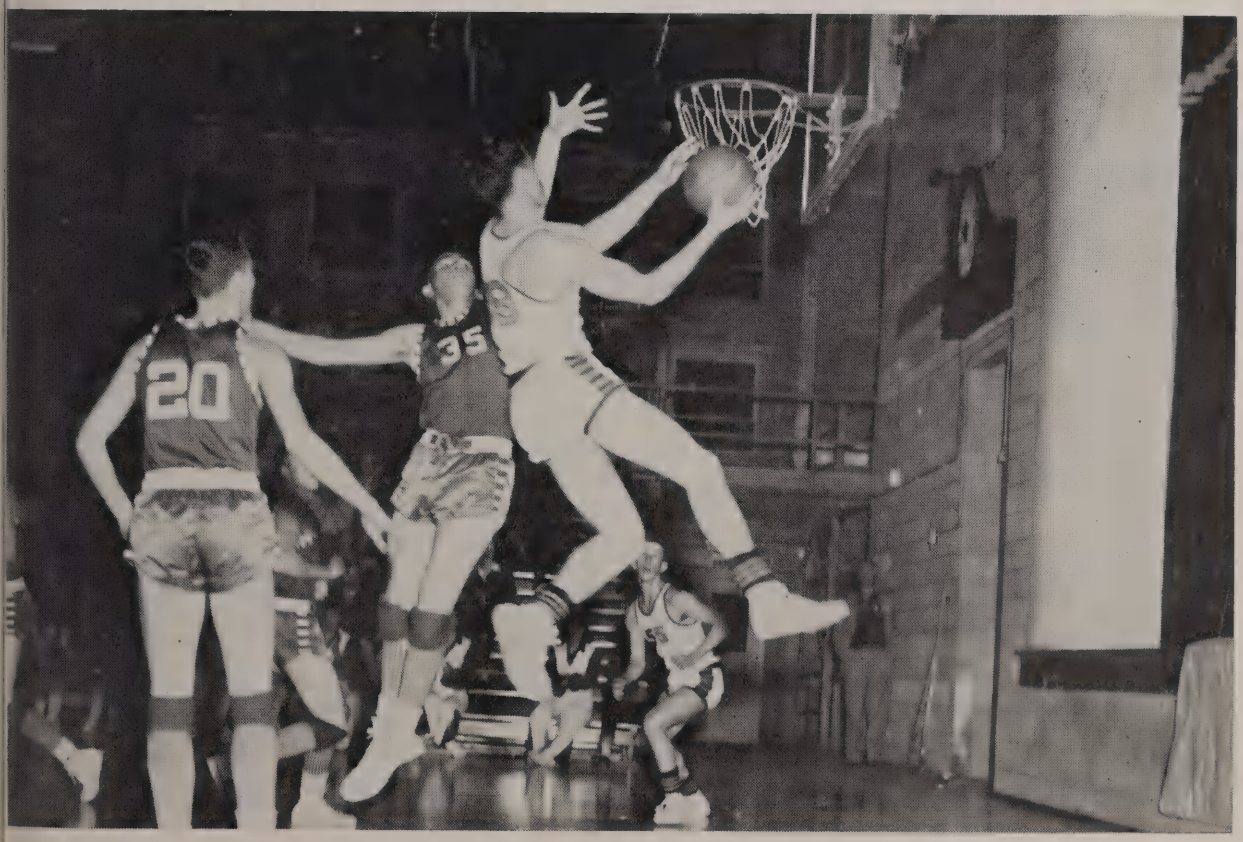

COLORADO BARBER SHOP

Seated—Left to right: Kenny Poe, Fred Bruning, Larry Madsen, Jesus Martinez, Charles Garcia, Everett Stogner.

Kneeling: Frank Cole, Mike Hansen, Jerry Blazer, Karl Haberman, Jerry Russell, Kenny Johnson, Leonard Martinez.

Row 1, standing: Dick Conley, Gary Holbrook, Bert Jones Lewis Surber, Dennis Wunsch, Robert Amerine.

Row 2, standing: Coach Chuck Moorer, Lee Jones, Coach Russell Stoner, Jerry Willhoite, Dave James, Harold Bassett, Laddie Palmer.

Wrestling Squad

Charles Moorer
Coach

GOODMAN'S

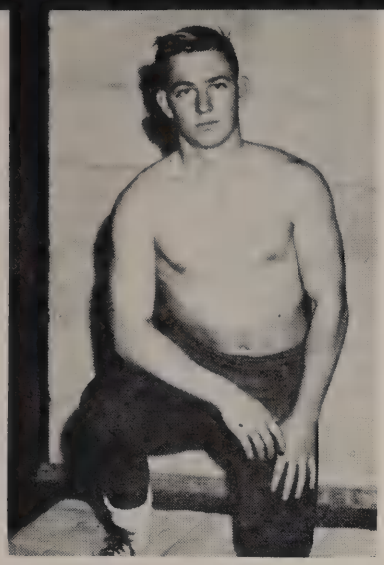

Robert Amerine

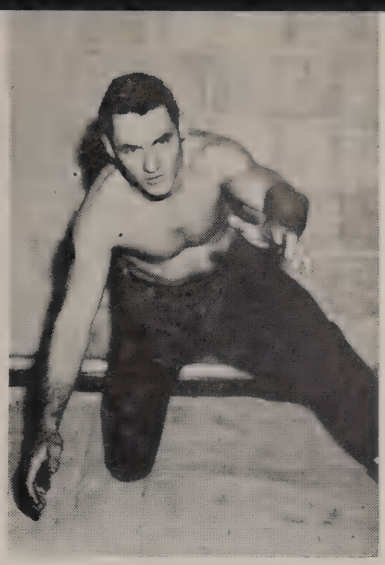

Bert Jones
138

Karl Haberman
112

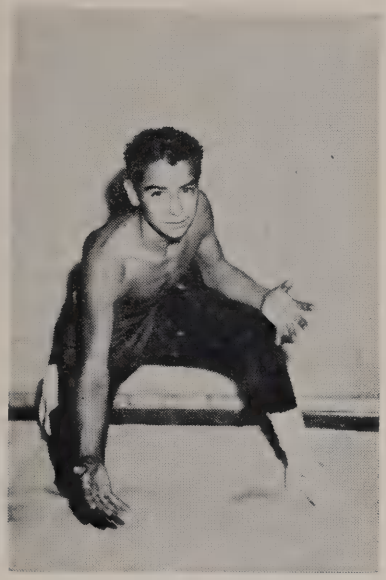

Leonard Martinez
95

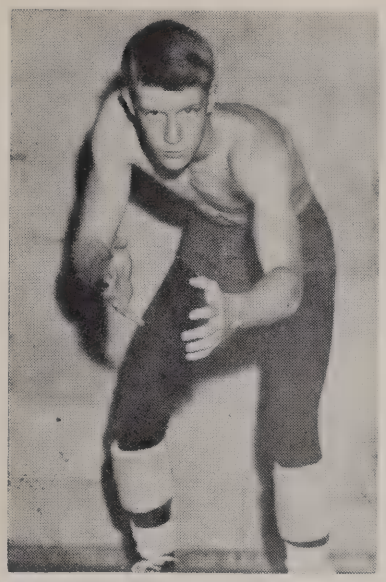

Lewis Surber
133

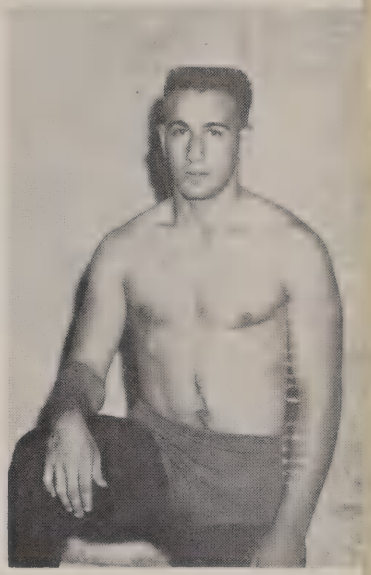

Dennis Wunsch
165

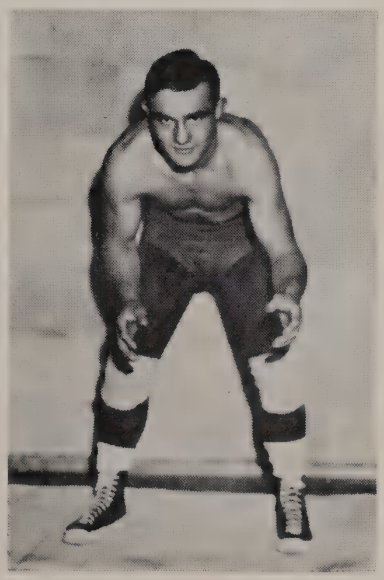

Jerry Russell
127

Wrestling Squad

Kenny Johnson
120

A-2-Z ELECTRIC

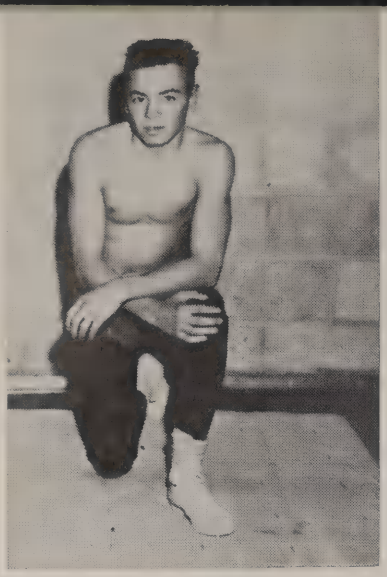

Jerry Blazer

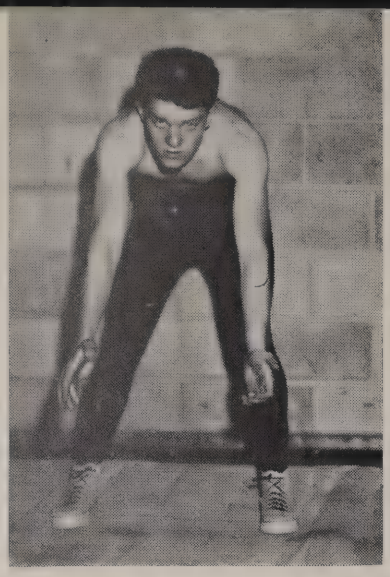

Gary Holbrook

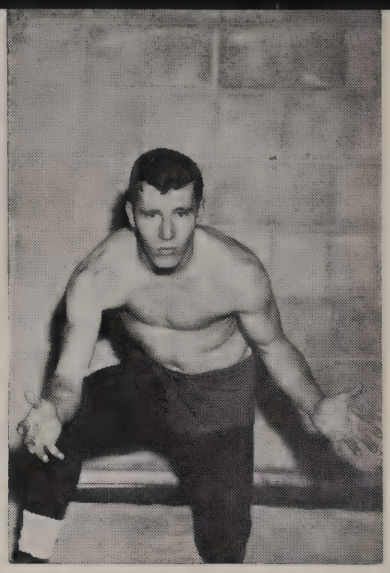

Dave James

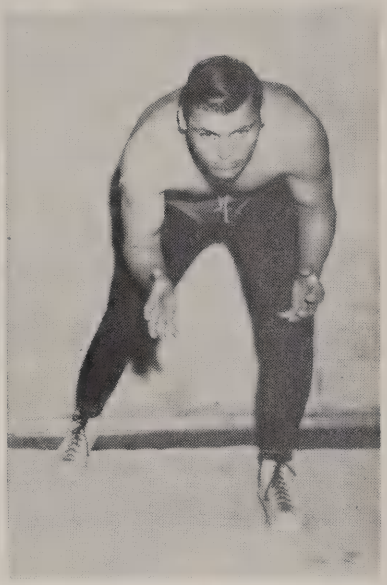

Laddie Palmer

Russell (Duke) Stoner
Coach

Team Record, 1955-56 Wrestling Season

Dec. 9—Las Animas, there, LJ 31, Opp. 20
Dec. 13—Las Animas, here. LJ 36, Opp. 12
Dec. 22—Rocky Ford, here, LJ 25, Opp. 20
Jan. 5—Central, here, LJ 45, Opp. 8
Jan. 14—Lamar, here, LJ 24, Opp. 23
Jan. 17—Trinidad, here, LJ 41, Opp. 3
Jan. 19—Centennial, there, LJ 17, Opp. 28
Jan. 27—Central, there, LJ 44, Opp. 6
Feb. 2—Trinidad, there, LJ 28, Opp. 16
Feb. 7—Pueblo County, there, LJ 37, Opp. 13
Feb. 10—Colo. Springs, here, LJ 29, Opp. 14
Feb. 14—Centennial, here, LJ 28, Opp. 17

Matches Won—11

Matches Lost—1

First Place in League Standing

Third Place in District Tournament

VALLEY CHIP & SUPPLY CO.

Dave James wrestling George Morgan of Central

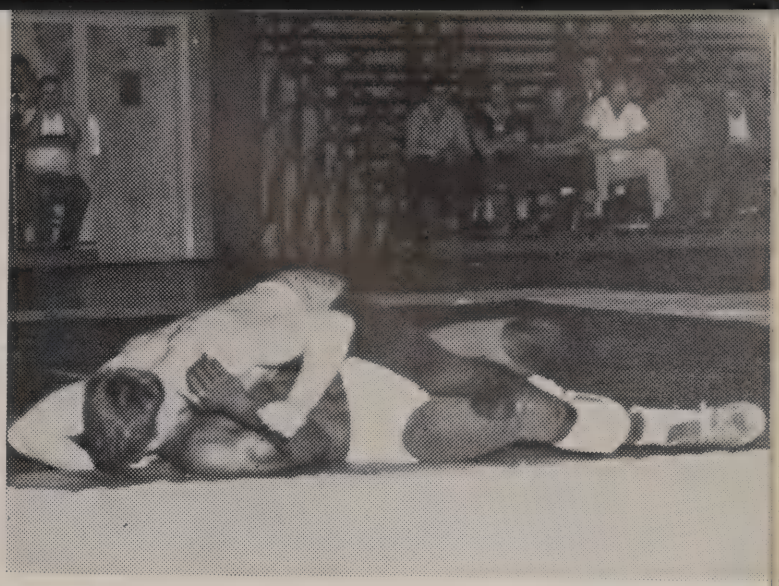

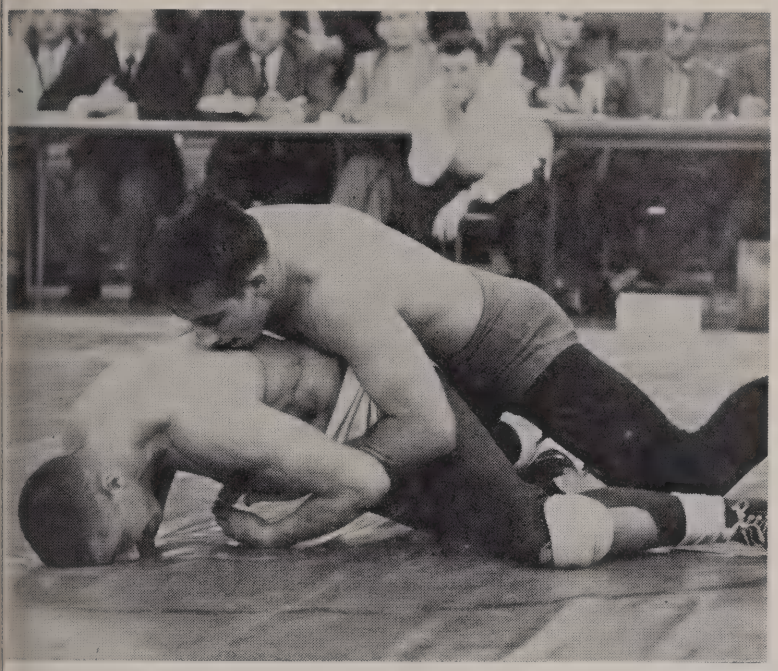

Dennis Wunsch wrestling Bob Thompson from Montrose at the state tournament in Denver.

Dennis Wunsch at state wrestling tournament.

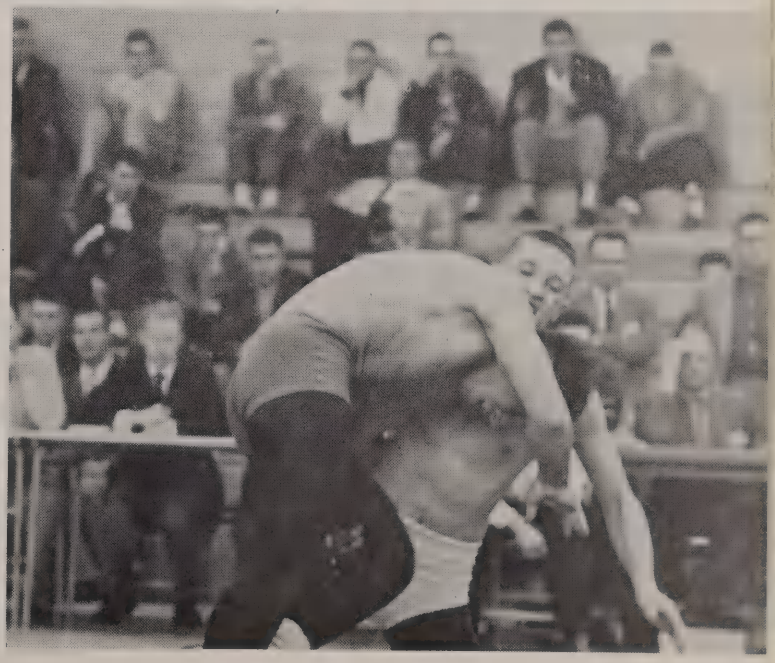

Track Squad

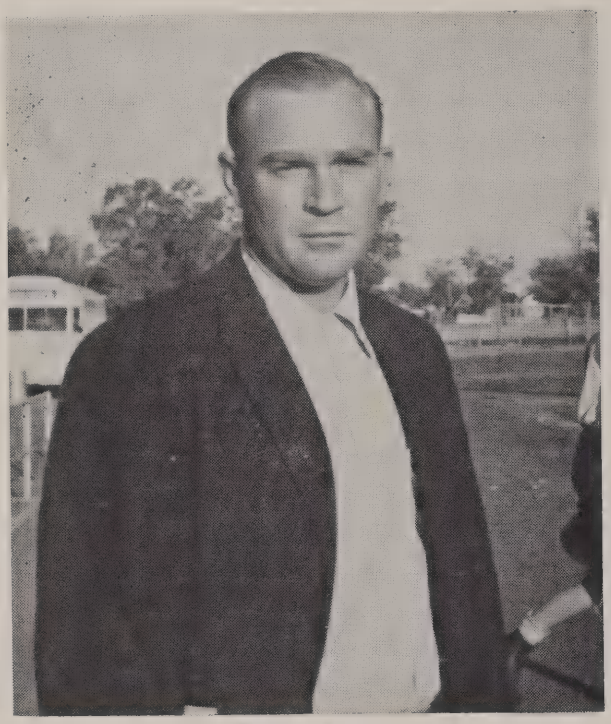

Coach Moorer

Coach Chronister

Tiger Relay Record

The La Junta Tigers took second in the Otero Junior College sponsored Tiger Relays. La Junta with 34 points was 13½ points behind Colorado Springs Terrors who took first with 47½ points. Rocky Ford came in third with 31 points. John Gillen took individual honors in the meet by setting a new record in the 180-yard low hurdles with a time of 20.05. The old record was 21.1. He tied the old mark in the 120-yard high hurdles and the high jump.

Isaacson took 4th and Wunsch took 5th in the discus. Jones of La Junta and Morris of Rocky Ford tied for 3rd and 4th places in the pole vault. Gillen took 1st in the 120-yard high hurdles. La Junta took 5th in the medley relay. La Junta and Las Animas tied for 4th and 5th in the 880-yard relay. Gillen, Cotten of Colorado Springs, and Mata of Central tied for 1st, 2nd, and 3rd in the high jump. Kite took 4th in the mile run. Gillen took 1st in the 180-yard low hurdles. La Junta took 4th in the 440-yard relay. La Junta took 3rd in the mile relay.

Squad Personnel

Dick Kranz, Frank Cole, Jerry Willhoite, Larry Madsen, Jerry Blazer, Charles Strain, Bob Blair, Bruce Bartholomew, Russ Harrison, Robert Amerine, Jim Conty, Carlos Cortinez, Isaac Zamora, Karl Haberman, Merritt Howard, Tom Frankmore, Ed Kite, John Gillen, Jerry Hayes, Bee Martinez, John Tate, Lowell Brooks, Gary McBee, Laddie Palmer, Gene Seamons, Lee Jones, Lewis Surber, Harold Bassett, Fred Bruning, Harold Klein, Frank Reeves, Mike Wilder, Silan Smith, Lace Smith, George Madrid, Gerald Cummings, Quentin McMichael, Eddie Salazar, Don Waters, Dennis Isaacson, Dennis Wunsch, Weldon Kite, Bert Jones.

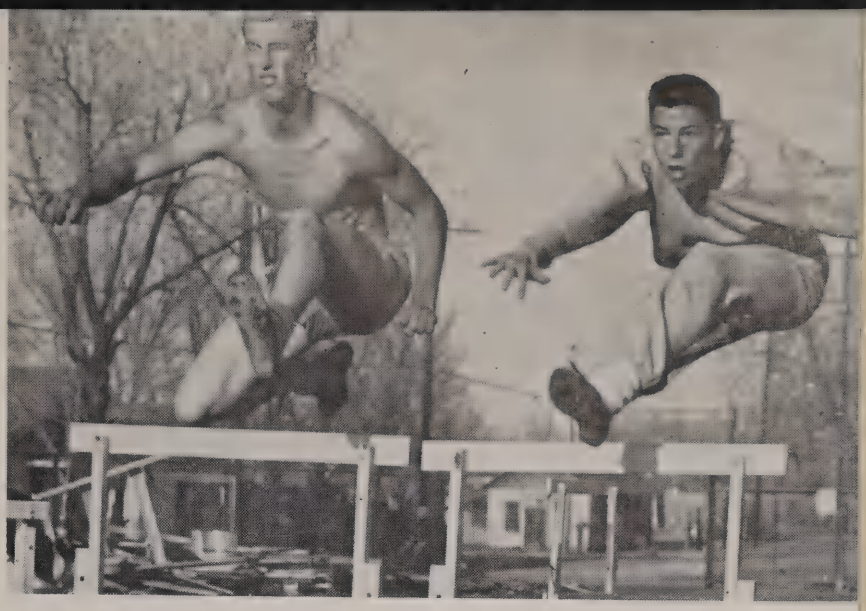

Bruce Bartholomew and
John Tate

Bert Jones

Frank Cole and
James Conty

FARMER'S INSURANCE COMPANY
Mr. and Mrs. C. W. Todd

Front row - Left to right: Coach Panter, Terry Conder, Frank Cole, Carl Haberman, Jerry Blazer, Eddie Salazar, Izaac Zamora, George Madrid, Dick Kranz

Back row: Denny McConnell, Russell Harrison, Roger Hedlund, Charles Strain, Bruce Bartholomew, Raymond Garcia, John Gillen, Bob Blair

George Madrid up to bat

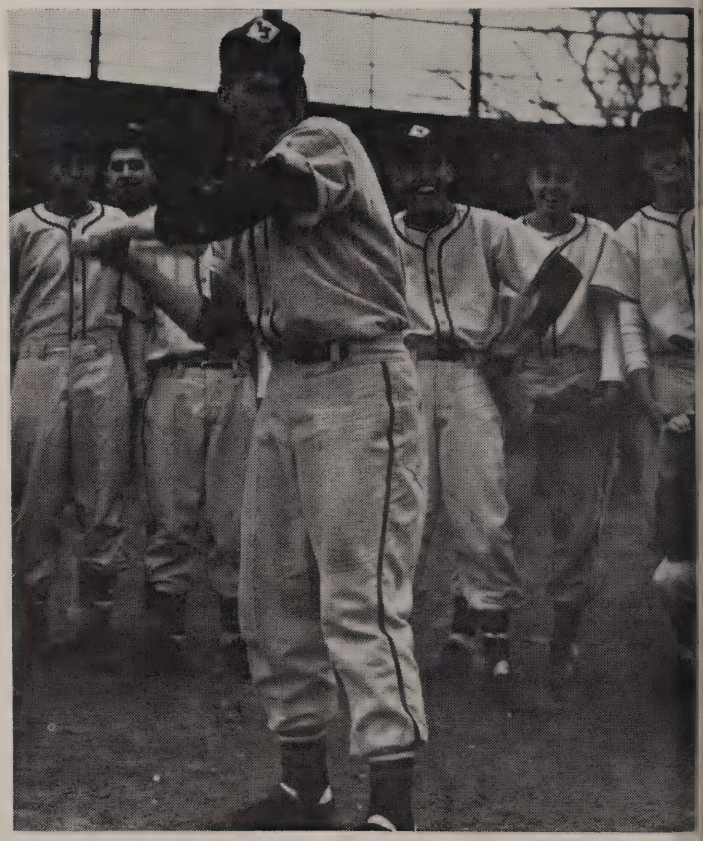

Dick Kranz batting

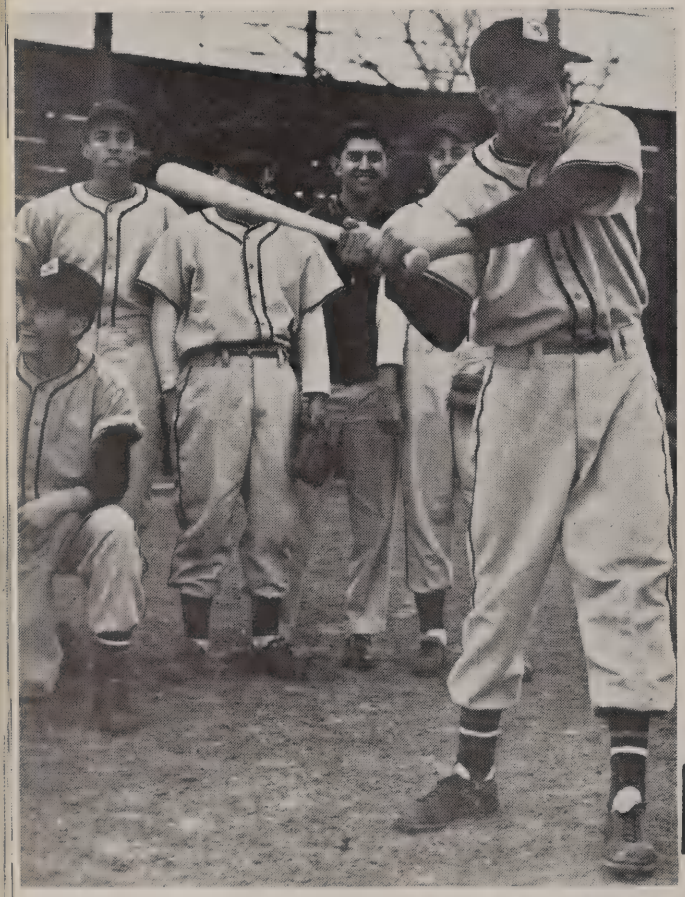

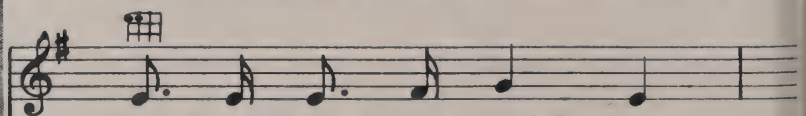

Take Me Out to the Ball Game

VALLEY VETERINARY CLINIC, Dr. Phil K. Hudspeth

Row 1—Left to right: Harry Riffel, Howard Colley, Dick Kipper
Row 2: Harold Flanders, Tom Jeffers, Leroy Mascarenas, Coach Stoner

Coach Stoner

Golf Club

Memories Are Made Of This

Words and Mu
TERRY GILE
RICH DE
FRANK MIL

Medium Bounce Tempo

mp

The sweet sweet *mem-ries you gave* *You can't beat* *the mem-'ries you gave-*

Chorus

(A) F C7

Take

mp

F

(B) F C7

one stol-en night o

F

grief, some

(D) F C7

Mem o - ries are ma

C7

for - get a small moo

— Photograph b

MISS LA JUNTA HIGH -- Kaye Canfield

LARSEN JEWELRY

— Photograph by Enos

MR. LA JUNTA HIGH - John Gillen

TOM RUSSELL, City Manager

— Photographed in the home of Dr. and Mrs. R. L. Davis

MOST VERSATILE

Larry Killian Nancy Rieck

DR. F. A. ROWDEN

— Photographed in F. M. Stark Home

MOST LIKELY TO SUCCEED

Donna Bradfield

Dennis Wunsch

PURDY FURNITURE

—Photographed in the S. O. Jeffers' home

Harold Flanders **MOST INTELLECTUAL** Myrna Culbreath

PEPSI COLA BOTTLING COMPANY

— Photographed in the Everett Marshall Home

Sylvia Brul *MOST SERVICE* Howard Colley

JEFFER'S REXALL DRUG

—Photographed in the S. O. Jeffers' home

Robert Kumpf ***BEST MUSICIANS*** Jan Bottorff

—Photographed in the Everette Marshall home

Dottie Hjelmstead ***BEST PERSONALITY*** Bob Blair

KOSHARE INDIAN DANCERS

Bert Jones *MOST SCHOOL SPIRIT* Bobby Ritter

—Photographed in the Everette Marshall home

Mary Lee Roos *MOST COURTEOUS* Gary Holbrook

Jerry Russell *MOST ATHLETIC* Elizabeth Salazar

GEORGE'S JEWELRY

—Photographed in the S. O. Jeffers home

Dick Kranz **CUTEST COUPLE** Donna Burdett

—Photographed in the Lawrence Thulemeyer home

BEST DANCERS

Reba McVey
Tom Jeffers

—Photographed in the B. W. Noel home

Linda Bicknell **Most Beautiful and Most Handsome** Bob Blair

—Photographed in the Hugh Ford home

Kenny Johnson — ***CUTEST SMILE*** — Sandy Cook

—Photographed in the G. W. Noel home

Wanda Autry — ***BEST DRESSED*** — Ed Sandoval

—Photographed in the home of Dr. and Mrs. Davis

Alice Crowell — ***MOST CHEERFUL*** — Carl Thompson

Pep Club

MOST ACTIVE CLUB
1955 - 1956

Norma Price
Sponsor

VALLEY DRUG STORE

Pictured from left to right: Sophomore Queen Sue Pickering, Attendant Kathryn Wickham; Senior Queen Sue Jones, Attendant Norlene Church; Mr. La Junta High, John Gillen; Miss La Junta High, Kaye Canfield, Attendant Frances Lorenzo; Junior Queen Sue Armstrong, Attendant Ruth Smith; Freshman Queen Bertha Autry.

Orange and Black Day

21st ANNIVERSARY

Finalists in "The Cutest Costume"
Winner, Jerry Willhcite; Charles Roberts, Clifford Winburn, Bob Kumpf, Sandy Cook, Sue Armstrong, Janice Blevins, Judy Berndt; winner, Judy Nycum; Joy Phillips, Lanny McNutt

LARSEN'S JEWELRY

Modified Piano Arrangement

ANCHORS AWEIGH

Revised Lyric by
George D. Lottman

by
H. MILES, U.S.N (Re
A. ZIMMERMANN

March T

mf

Stand our bat - tle
An - chors A -

mf

cry; We'll change our course so
weigh. Fare col - lege joys, we

A & W ROOT BEER STAND

Nancy Rieck was crowned Prom Queen by junior president Bob Blair; her attendants were Mary Sanchez and Sandy Cook; Nancy's escort was Kenny Scarlett.

Junior-Senior Prom

FOX THEATRE

HI-TEEN SWEETHEART FORMAL — Kaye Canfield, Sweetheart Queen; John Gillen, Sweetheart King.

HI-TEEN INFORMAL — Charles Strain, King; escorted by Sue Brul

Left to right: Dick Kranz, Donna Burdett; Charles Stain, Sue Brul; Sue Armstrong, Larry Killian; Judy Berndt, John Tate

My Little Grass Shack In Kealakekua, Hawaii

BRUNSWICK RECORD, No. 4716

Words and Music by
BILL COGSWELL
TOMMY HARRISON
& JOHNNY NOBLE

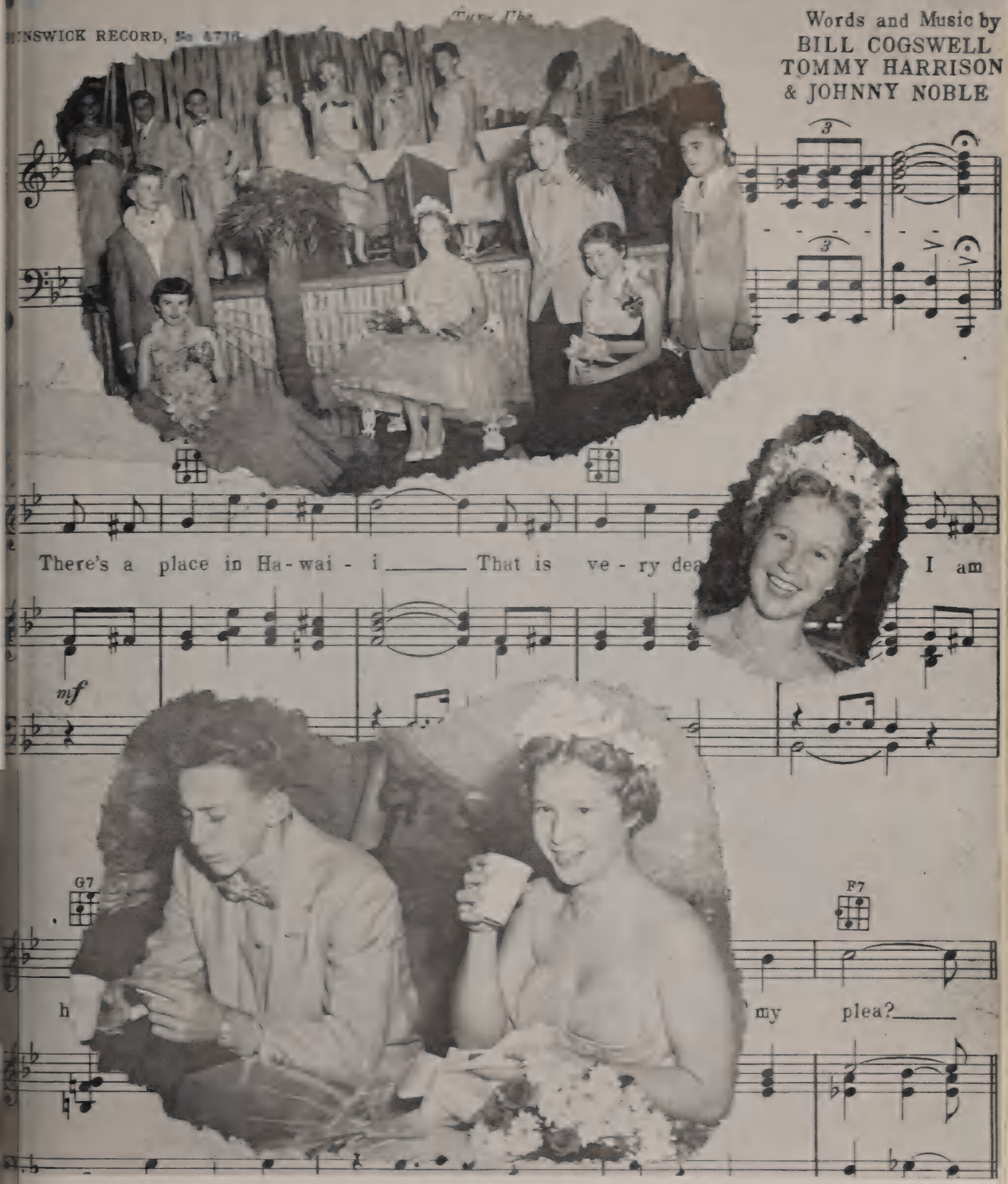

FRESHMAN - SOPHOMORE RECEPTION

Queen: Kathryn Wickham; escort Jerry Crain

Attendants: Kae Reynolds; escort Charles Strain
Sue Pickering; escort, Jerry Russell

SENIOR CLASS PLAY - "BERNADINE"

Left to right: Ed Sandoval, Bill Haberman, Duane Strawn, Dennis Wunsch, Dave James, Curtis Campbell, La Verne Grasmick, Larry Hurley.

Not pictured: Bob Amerine, Bill Finck, Robert Mattics, Lue Jones, Gretchen Shasteen, Cindy Ritter, Don Bickel, John Guess, Lonnie Dike.

Directed by Ronald Charvonia.

JUNIOR CLASS PLAY - "TIME OUT FOR GINGER"

Row 1—Left to right: Sue Armstrong, Glenda Casebolt, Frances Lorenzo, Jim Leake, Elva Jean Richards

Row 2—Bill Honeyfield, Bill Pike, Bill Stewart, Bob Kumpf, Jean Juniel, Student Director, Norman Seeley

Directed by Ronald Charvonia.

PALACE DRUG STORE

Organizations

TODDY RITTER TEXACO SERVICE

Row 1 - Left to right: Judy Herndon, Sylvia Brul, Norlene Church, Janie Basham, Mary Sanchez, Marie Noe, Jan Bottorff

Row 2: Mr. Flanders, Virginia Goodrich, Sue Armstrong, Howard Colley, Allen Miller, Dennis Wunsch

Row 3: Donna Brandfield, Myrna Culbreath, Bert Jones, Dick Kranz, Robert Kumpf, Lewis Surber

Row 4: Harold Flanders, Larry Killian, Bill Honeyfield, John Gillen, Tom Frankmore, Bob Blair, Ronnie Weber

Initiation Ceremony

National Honor Society

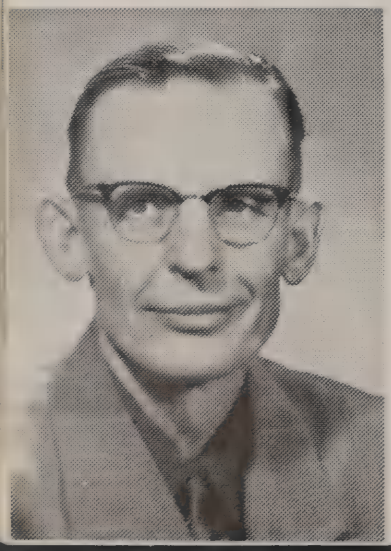

Herbert Flanders
Sponsor

Dennis Wunsch
President

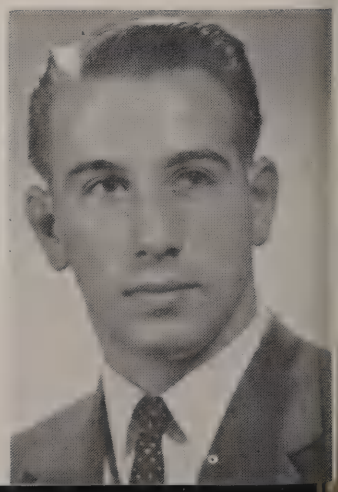

Row 1—Left to right: Harold Flanders, Myrna Culbreath, Ann Thulemeyer, Howard Colley.
Row 2: Allen Miller, Jan Bottorff, Larry Killian, Frances Wadleigh, Jon Kolomitz.

Debate

Myrna Culbreath
President

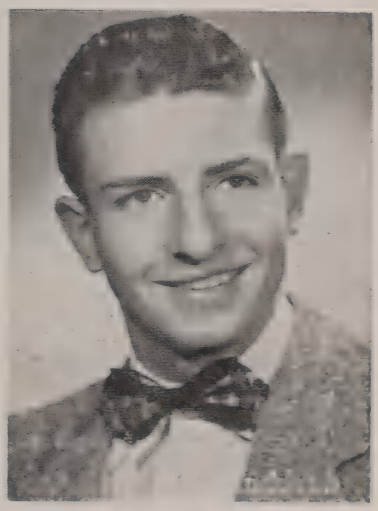

Harold Flanders
Vice-President

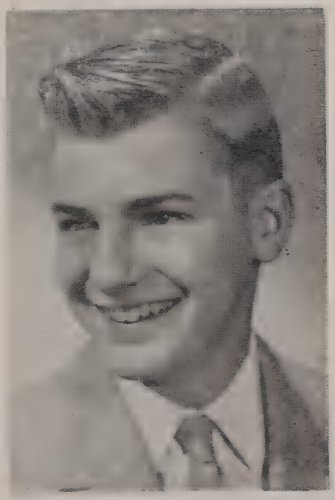

Howard Colley
Treasurer

Ann Thulemeyer
Secretary

Mr. Charvonia
Sponsor

Hi-Teen Officers

Marlene Hammond
Vice-President

Carole Bellar
Secretary

Nancy Rieck
President

Lida Rowden
Treasurer

Bessie Rockwell
Sponsor

FISHER BOOK STORE

Row 1 - Left to right: Nancy Rieck, Marlene Hammond, Carole Bellar, Lida Rowden
Row 2: Lupe Herrera, Judy Roberts, Cindy Ritter, Margaret Pennington
Row 3: Marie Noe, Jan Bottorff, Kaye Canfield, Doris Milburn, Marilyn Simmons

Hi-Teen Council

Senior Social Teen-Group

Row 1 - Left to right: Mary Sanchez, LaVerne Grasmick, Sandy Cook, Kaye Canfield, Jody Inskeep
Row 2: Sally Aguilar, Bernice DeLeon, Marymaxine Williams, Elva Richards, Bobby Jo Ritter, Joy Griffith, Kay McDonald, Clara Mattics, Frances Lorenzo, Carole Bellar, Ernestine Davis
Row 3: Joan Gonzales, Peggy Urioste, Patsy Mestas, Marlene Will, Judy Alpha, Gretchen Shasteen, Carol Roberts, Sonya Prather, Francine Jones, Ruby Saunders, Bonny Bohrer, Lyndal Reed, Evelyn Madrid, Jean Rumsby
Row 4: Margaret Carrillo, Betty Schneider, Sue Jones, Judy Herndon, Lida Rowden, Evelyn Rubey, Wanda Autry, Eleanor Ketchum, Barbara Wagner, Carolyn Ness, Kippy Cummings, Rosemary Laurent
Row 5: Mercedes Medina, Louise Johnson, Dixie Smith, Elaine Smith, Loletta Bender, Marian Currie, Marlene Hammond, Beverly Wilson, Nancy Morrison, Judy Kuhn, Marilyn Hesslink, Jane Snelson

TODDY RITTER TEXACO SERVICE

Row 1 - Left to right: Margaret Pennington, Ann Sanders, Dorothy Burrows, Laurel Helsel
Row 2: Virginia Waggoner, Joy Mills, Stella Connally
Row 3: Janie Basham, Peggy Miller, Nadine Connally, Winifred Jones

Service Teen-Group

Horseback Teen-Group

Row 1 - Left to right: Virginia Goodrich, Doris Ann Milburn, Shirley Carrica, Marilyn Simmons
Row 2: Patsy Massey, Sally LaBore, Beverly Carrica, Mildred Kiem, Roberta Barber, Carol Milburn
Row 3: Mary Lee Roos, Henrietta Mattics, Sylvia Edwards, Lucille Karney, Velda Jerby, Margie Bowser, Charlotte Higgins
Row 4: Linda Willhoite, Alice Frazer, Marie Hughes, Edith McGee
Row 5: Ann Davis, Janice Bacon, Sharon Bosley, Glenda Casebolt, Dorothy Bickel

Row 1 - Left to right: Lupe Herrera, Andrea Vasquez, Mary Mestas

Row 2: Jennie Hernandez, Agnes Trujillo, Eurminia Jucero, Elizabeth Salazar, Vivian Lopez, Rebecca Carrillo, Hastolia Magana, Lydia Medina, Alice Guerrero

Row 3: Vera Guerrero, Patty Hernandez, Barbara Whatley, Mary Barron, Teresa O'Canas, Kathy Jacquez, Natalie Padilla, Mary Montoya, Nancy Olson

Row 4: Flora Hernandez, Lois Dodson, La Rue Merwin, Rose Archuleta, Jesusita Alfonso, Felipa Zacarias, Nancy Trujillo, Sally Salazar

Sports Teen-Group

Junior Social Teen-Group

Row 1: Left to right: Kathryn Wickham, Sue Pickering, Cindy Ritter, Sue Armstrong

Row 2: Barbara Schneider, Betty Jo O'Neil, Linda Bicknell, Sandy Myers, Patty Basham, Judy Smith, Janet Davis, Katherine Conty, Linda Driscoll, Norma Steir

Row 3: Frances Wadleigh, Judy Berndt, Jean Will, Patsy Hamilton, Linda Amerine, Bertha Autry, Janice Blevins, Judy Trantham, Judy Terrell, Mary Ann Burrell

Row 4: Joyce Allen, Pricilla Pryor, Lanny McNutt, Judy Roberts, Margie Calvert, Vivian Lopez

Row 1 - Left to right: Patsy Gutierrez, Charlotte Strawn, Jan Bottorff, Patsy Mayeda
Row 2: Elaine Winburn, Sharon Lance, Phylis Sciumbato, Bonnie Freeman, Donna Miskimmon, Marilyn Middleton, Lannie McNutt
Row 3: Lolly Lee, Betty Martinez, Dianne Murray, Rita Garcia, Bretha Kingery, Shirley La Platt
Row 4: Yvonne Madrid, Martha Garcia, Pat Cortinez, Thamar Ciprian, Donna Frank, Janet Armstrong, Lynn Hunter, Carmen Aguilar
Row 5: Myrna Culbreath, Grace Wilson, Alice Wells, Edith Miller, Francis Warren, Ardith Frazier, Mary Alice Wall, Claudia Nierman, Virginia Wells

Dramatic Teen-Group

Music Teen-Group

Row 1 - Left to right: Lowine Thomas Salzbrenner, Melvina Thomas, Wanda Howerton
Row 2: Marie Noe, Reba McVey, Sara O'Neil, Evelyn Rhodes, Judy Roberts

KELLEY'S FOOD STORE

Row 1 - Left to right: Cynthia Ritter, Marlene Will, Sandy Cook

Row 2: Lupe Herrera, Marie Noe, Barbara Waggoner, Sue Jones, Carolyn Ness, Patricia Gutierrez, Joan Gonzales, Margaret Carrillo

Row 3: La Verne Grasmick, Virginia Waggoner, Jesusita Alfonso, Doris Hunsinger, Doris Milburn, Lue Jones, Wanda Autry, Donna Bradfield

Row 4: Willie Munoz, George Madrid, Edwin Sandoval, LeRoy Wilder, Everett Davis, Sidney Shoemaker, Charley Medina

Distributive Education

Sandy Cook
Secretary

Cindy Ritter
President

Marlene Will
Vice-President

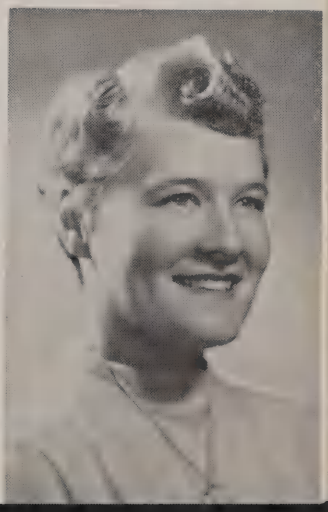

Dean Lillie
Sponsor

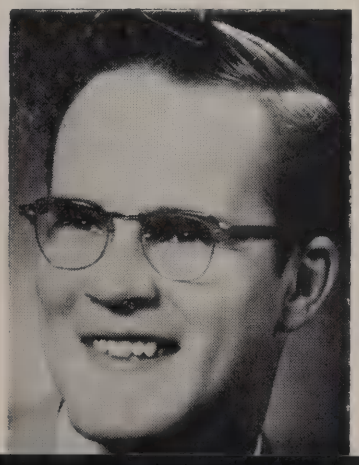

SEL-LO SUPER MARKET

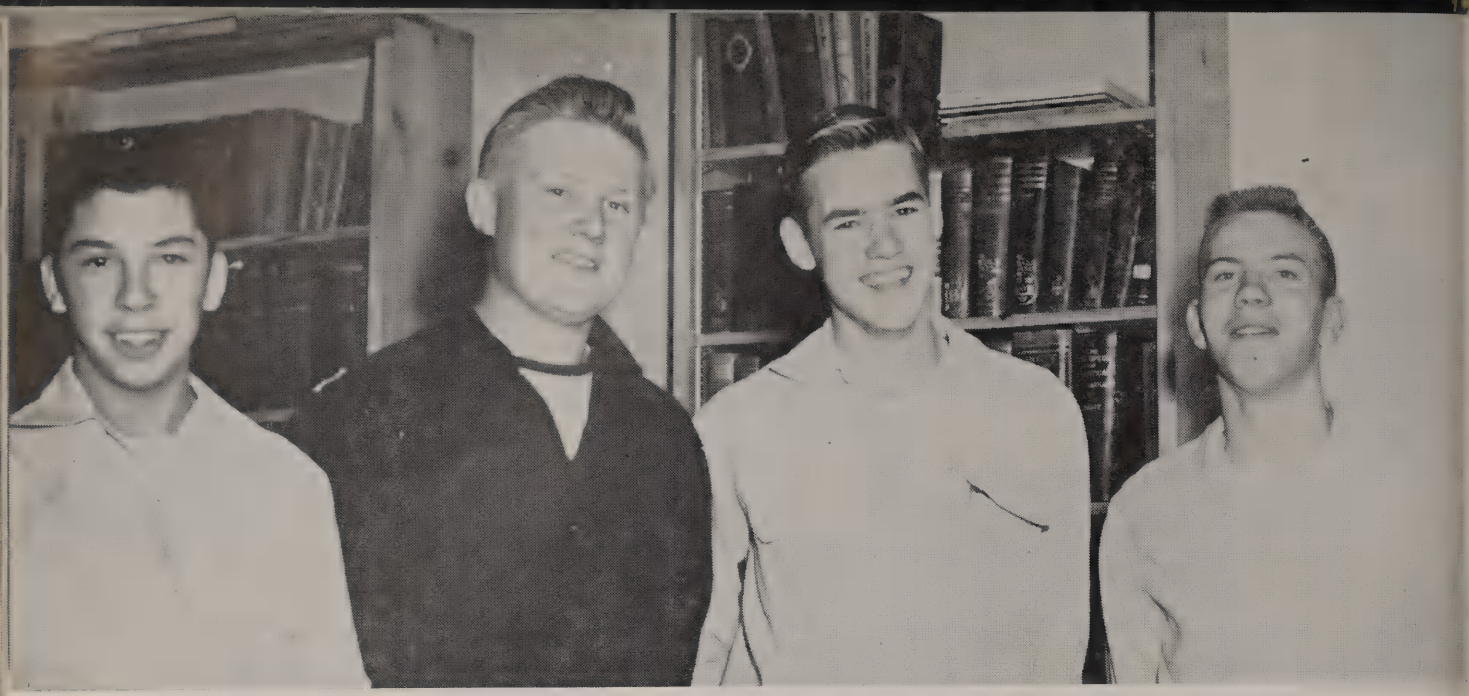

Left to right: John Griero, William Raymond, Bernie Goetz, Tommy Crane

Library Science

Library Science, under the sponsorship of Mrs. Elva Slusher, has maintained a varied program throughout the year. The members have examined and discussed new books purchased for the library, reviewed material in periodical literature published for librarians, and studied methods of assisting students in how to use the library.

Elva Slusher
Librarian

William Raymond
Senior Assistant Librarian

Joan Gonzales
Vice-President

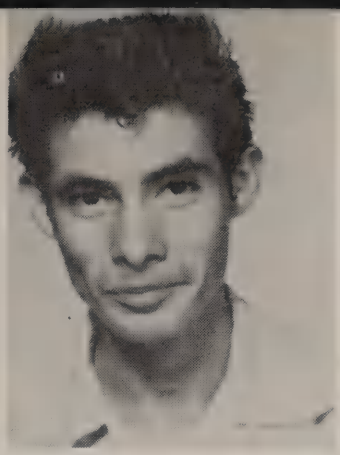

George Vasquez
President

Evelyn Madrid
Secretary-Treasurer

Mary Sanchez
Council Representative

Pan-American Club

Mary Reinhardt
Sponsor

Row 1—Left to right: Joan Gonzales, Mary Sanchez, Evelyn Madrid, George Vasquez.
Row 2: Margaret Carrillo, Martha Garcia, Maria Martinez, Dorothy Martinez, Lupe Herrera.
Row 3: Mary Medina, Yvonne Madrid, Mercy Medina, Jesusita Alfonso, Betty Martinez, Margaret Grajeda.
Row 4: Angel Rameriz, Manuel Quintana, Charle; Van Horn, Vernon Reed.

PARKVIEW BARBER SHOP

Row 1 - Left to right: Elizabeth Salazar, Marlene Hammond, Sally La Bore, Virginia Goodrich, Lanny McNutt

Row 2: Phillis Sciumbato, Lolly Lee, Judy Berndt, Marilyn Middleton, Kay MacDonald, Barbara Keck, Bertha Autry, Linda Amerine, Judy Trantham, Hastolia Magana

Row 3: Lowine Salzbrenner, Mariam Currie, Melvina Thomas, Claudia Nierman, Darline Woens, Janice Blevins, Mary Ann Burrell, Donna Miskimon, Linda Willhoite

Row 4: Shirley La-Platt, Wanda Howerton, Ruth Smith, Shirley Murphy, Gail Funk, Karen Michaels, Ardith Frazer, Judy Berry, Patsy Hamilton, Rita Garcia

Row 5: Janice Kauffman, Edith Miller, Bretha Kingery, Frances Warren, Alice Frazer, Marianne Love, Grace Wilson, Dorene Love, Goldie Weaver

Marlene Hammond
President

FUTURE HOMEMAKERS OF AMERICA
TOWARD NEW HORIZONS

Lannie McNutt
Vice-President

Virginia Goodrich
Secretary

Wineva Davis
Sponsor

Virginia Stallard
Sponsor

MR. AND MRS. C. W. TODD

Row 1 - Left to right: Ronnie Weber, Nancy Rieck, Kaye Canfield, Howard Colley
Row 2: Jan Bottorff, Robert Kumpf, Patsy Gutierrez, Bill Stewart, Marymaxine Williams
Row 3: Ann Thulemeyer, Ed Sandoval, Duane Strawn, Gary Holbrook, Myrna Culbreath
Row 4: Dennis Wunsch, Dave James, Larry Killian, Bill Honeyfield, John Gillen, Lewis Surber, Harold Flanders, Jim Leake

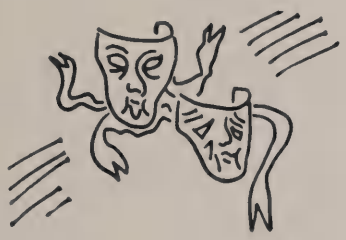

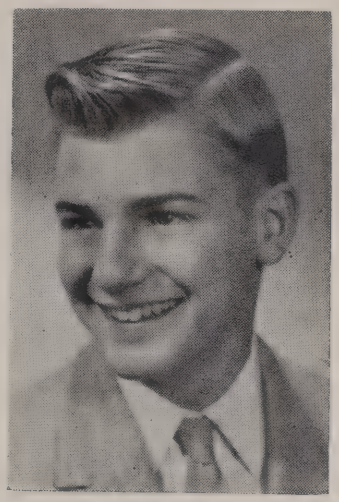

Howard Colley
President

National Thespians

Ronnie Weber
Treasurer

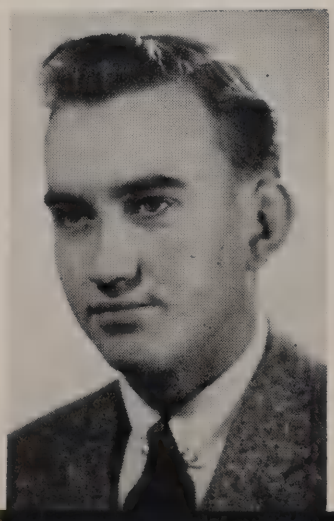

Nancy Rieck
Vice-President

Kaye Canfield
Secretary

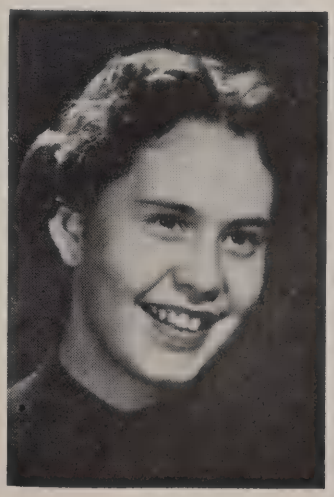

Mickie Miller
Sponsor

LA JUNTA MILLING AND ELEVATOR

Janice Bottorff

Donna Bradfield

Quill and Scroll

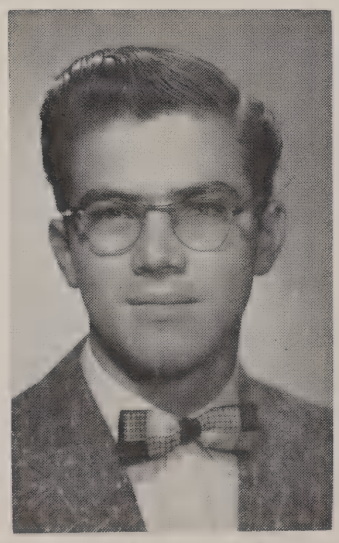

Curtis Campbell

The Quill and Scroll is an international honorary society for high school journalists who have shown outstanding ability and sevice in the field of journalism. Candidates are elected from this Tiger's Tale staff and the Tiger Echoes staff and must be of junior or senior standing with a general scholastic standing of the upper third in their classes.

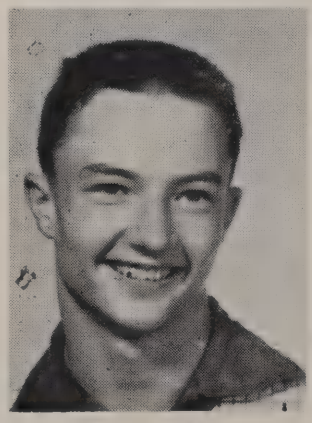

Tom Jeffers

HOLBROOK PHARMACY

Nancy Rieck

Donna Bradfield
Editor

Loletta Bender
Business Manager

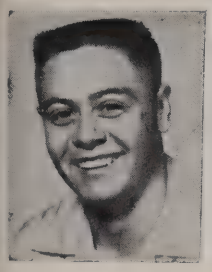

Jim Leake

Sylvia Brul

Mickie Miller, Sponsor

Jan Bottorff

Bennie Johnson

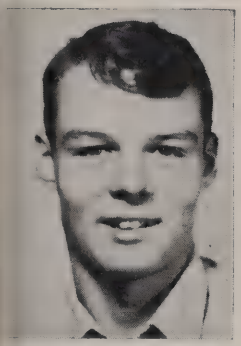

Kenny Bridges

Marie Noe

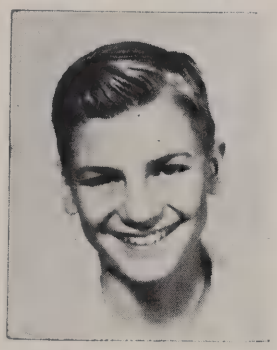

Howard Colley

Evelyn Rubey

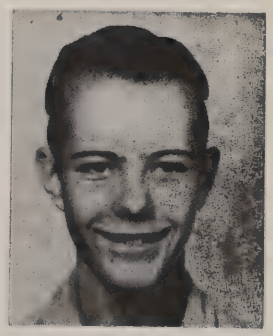

Larry Hurley

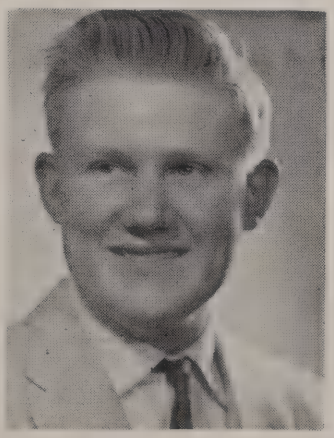

Bill Raymond

Ann Thulemeyer

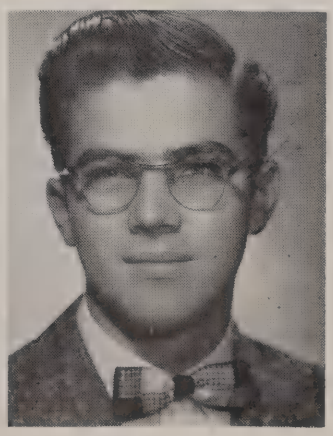

Curtis Campbell

THE TIGER'S TALE

N. H. S. Initiation

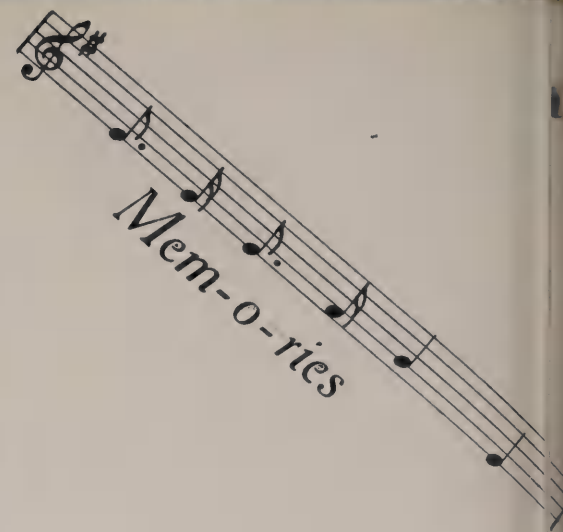

D. E. Students enroute to Denver

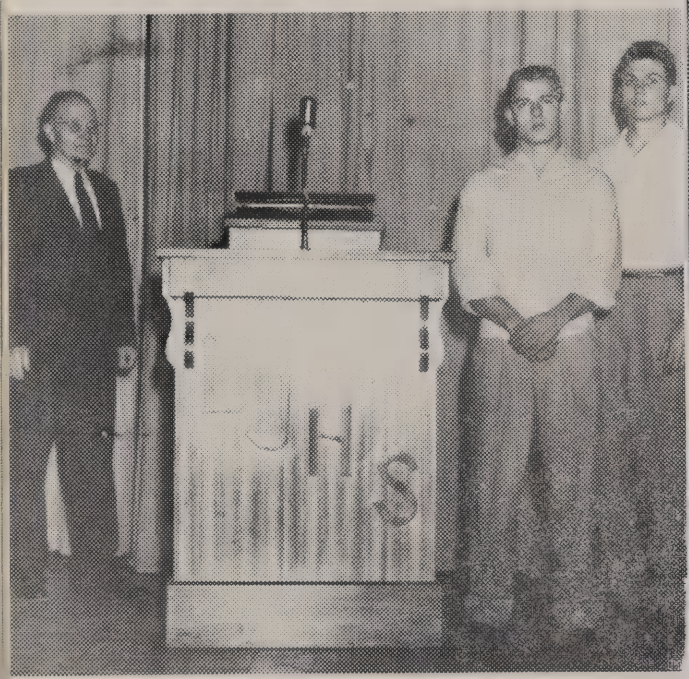

Lectern presented L.J.H.S.

Scene from "Bernardine"

MAYER FLOWER SHOP

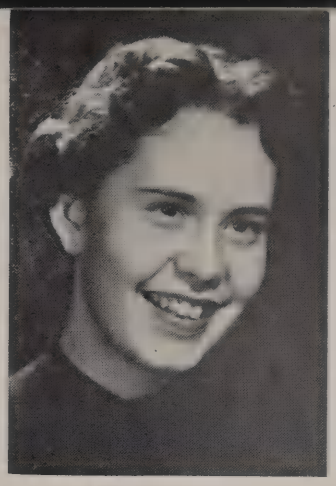

Kaye Canfield
President

Norlene Church
Vice-President

Sue Brul
Treasurer

Norma Price
Sponsor

La Verne Grasmick
Secretary

Pep Club Officers

Row 1: Left to right: Sue Brul, La Verne Grasmick, Kaye Canfield, Dorothy Hjelmstead, Carolyn Zulch

Row 2: Barbara Schneider, Karlene Yeargan, Bonnie Bohrer, Ruby Saunders, Marlene Hammond, Carole Bellar, Kathy Conty, Linda Driscoll

Row 3: Alice Wells, Lyndal Reed, Bonnie Freeman, Linda Amerine, Bertha Autry, Barbara Keck, Donna Frank, Barbara Waggoner

Row 4: Shirley Murphy, Virginia Wells, Lynn Hunter, Norma Kuhn, Karen Michaels, Judy Terrell, Arlene Rippetoe, Doris Hunsinger, Carolyn Ness

Row 5: Judy Nycum, Grace Wilson, Margie Calvert, Jean Will, Patsy Mayeda, Patsy Hamilton, Rosemary Laurent, Pat Cortinez, Evelyn Rhodes, Linda Roberts

Row 6: Gail Funk, Janice Baker, Ardith Frazer, Karen Luginbill, Sarah O'Neil, Charlotte Hedlund, Judy Berry

Pep

Sue Armstrong

Louise Johnson

Cindy Ritter

Bobby Ritter

Evelyn Rubey
(Not pictured)

CHEER

KIPPER'S
MODERN FOOD STORE

Row 1 - Left to right: Sue Armstrong, Cindy Ritter, Bobby Jo Ritter, Evelyn Rubey

Row 2: Kathryn Wickham, Elaine Winburn, Sandy Myers, Betty Jo O'Neal, Janet Davis, Phyllis Sciumbato, Sandy Cook, Kippy Cummings, Elva Richards

Row 3: Judy Berndt, Donna Burdett, Marie Noe, Wanda Howerton, Lolly Lee, Dianne Murray, Janice Bacon, Sally LaBore, Rita Garcia

Row 4: Mary Sanchez, Hazel Eberly, Shirley La Platt, Wanda Autry, Sue Jones, Lou Jones

Row 5: Judy Bellar, Sue Pickering, Reba McVey, Judy Herndon, Janice Blevins, Emma Jean Rose, Mary Lee Roos, Lida Rowden, Kae Reynolds

Row 6: Joy Phillips, Glenda Bay, Ann Thulemeyer, Sonja Prather, Loletta Bender

Norma Price

Sponsor

Club

LEADERS

Cindy Ritter

Evelyn Rubey

Sue Armstrong

Louise Johnson

Bobby Jo Ritter

Karen Burr, Mascot

ROOS STUDIO

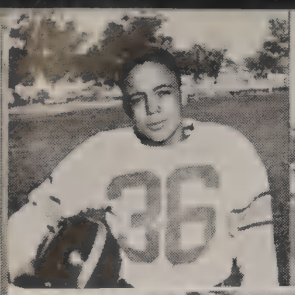

Kenny Johnson

Bruce Bartholomew

Larry Houchens

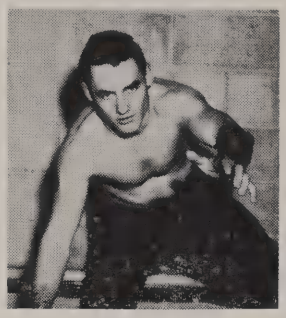

Bert Jones
President

George Madrid

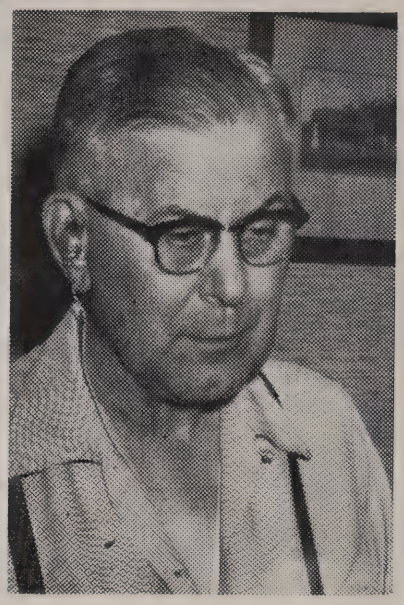

Bob Blair
Vice-President

Karl Haberman

"Pop" Larsen
Honorary Coach

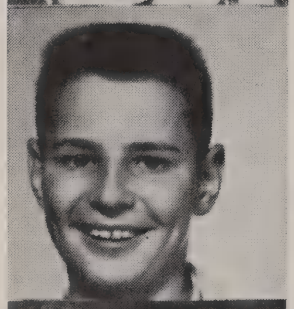

Dick Kipper

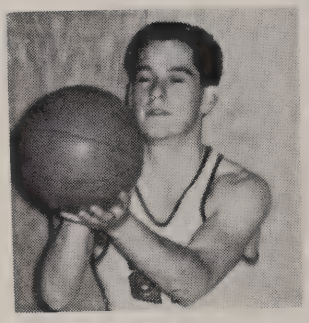

Dick Kranz

Harvey Pricket

Willie Munoz

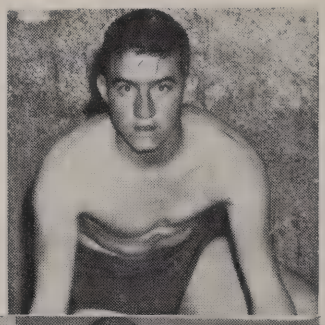

Issac Zamora

Raymond Garcia

Larry Glenn

Laddie Palmer

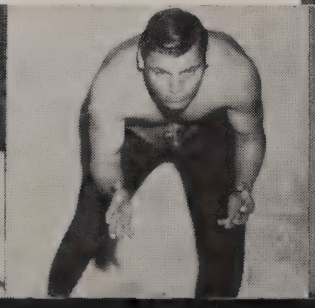

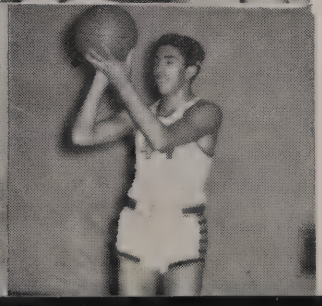

LETTERMANS CLUB

Gary Holbrook

James Conty

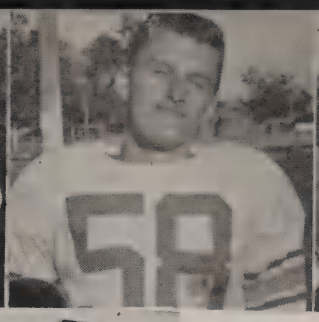
Duane Strawn

Lewis Surber

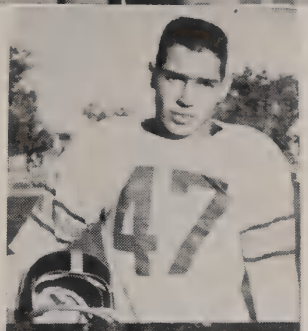
Tom Frankmore

Frank Cole

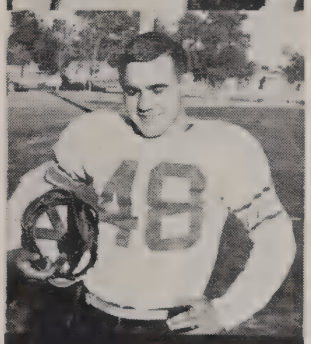
Jerry Russell

Larry Killian

Dennis Issaacson

Leonard Martinez

Dennie Wunsch

Tom Jeffers

Chuck Moorer
Sponsor

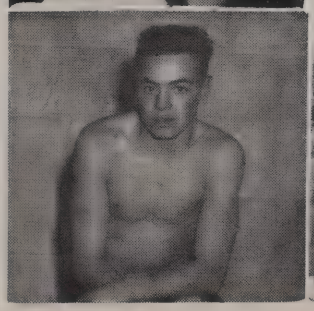

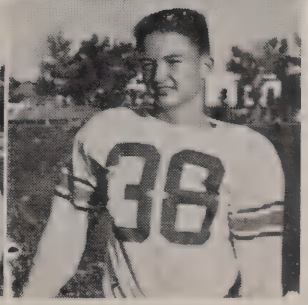

CULLIGAN SOFT WATER

Row 1—Left to right: Judy Berry, Emma Brown, Judy Burndt, Sharon Lance

Row 2: Emma Jean Rose, Marilyn Middleton, Reba McVey, Janice Blevins, Sue Pickering, Margie Calvert

L.J.H.S. Tumblers

Norma Price
Sponsor

PRINCE DRIVE-INN

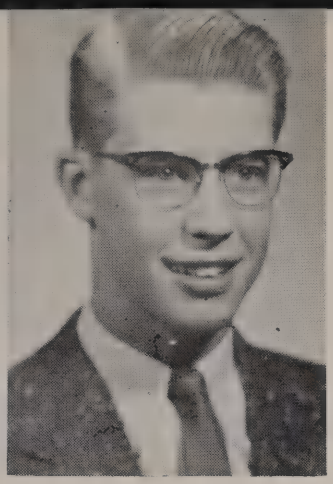

Lewis Surber

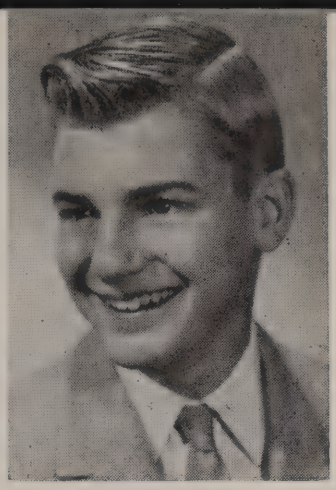

Howard Colley

Bert Jones

Mary Sanchez

1955 DELEGATES to *Boys' State* and *Girls' State*

Nancy Rieck

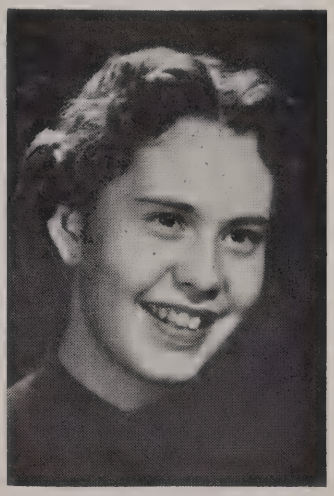

Kaye Canfield

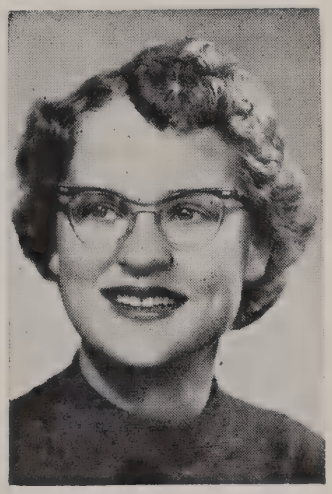

Sylvia Brul

Jan Bottorff

Gretchen Shasteen

Dorothy Burrows

AMERICAN LEGION AND
AMERICAN LEGION AUXILIARY

Majorettes

Left to right: Donna Burdette, Rebecca Carillo, Francie Lorenzo, Judy Smith, Elva Richards

Harold Flanders
Drum Major

Music

LEAR CLEANERS
Mr. and Mrs. Locke Lear

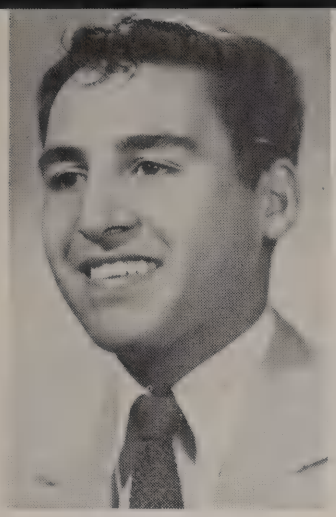

Ronnie Aragon
President

La Junta High School Chorus

Larry Hurley
Vice-President

Row 1 - Left to right: Marymaxine Williams, Sandy Cook, Clara Mattics, Mrs. Leisen, Larry Hurley, Margaret Pennington, Ronnie Aragon, Frances Wadleigh, Linda Driscoll, Jean Rumsby, Cindy Ritter, Benny Johnson

Row 2: Nancy Morrison, Ruby Saunders, Lyndal Reed, Bonnie Freemen, Ardith Frazer, Janet Armstrong, Kenny Freemen, Kenny Johnson

Row 3: Tommy Bailey, Eleanor Ketchum, Mary Sanchez, Jean Juniel, Virginia Wells, Marilyn Middleton, Bernice DeLeon

Row 4: Alice Crowell, Gloria Vela, Jean Munger, Judy Terrel, Joann Hennis, Bonnie Gonzales, Larry Ketchum, Evelyn Rhodes, Linda Roberts, Margie Bowser, Dennis Waggoner

Row 5: Bill Raymond, Bill Brown, Merle Goodrich, Beverly Wilson, James Bailey, Bruce Bartholomew, Dixie Smith, Gene Seamons

Philomine Leisen
Choral Director

Margaret Pennington
Secretary-Treasurer

MESA DRIVE-IN THEATER

Lewis Surber
President

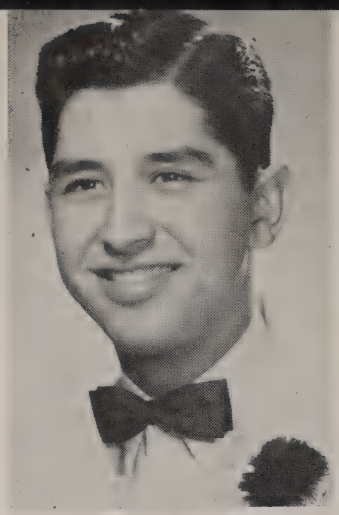

Raymond Garcia
Vice-President

Dorothy Hjelmstead
Secretary

BAND Tiger *OFFICERS*

Sue Armstrong
All-State Band, Bassoon

Marymaxine Williams
All-State Band, Clarinet

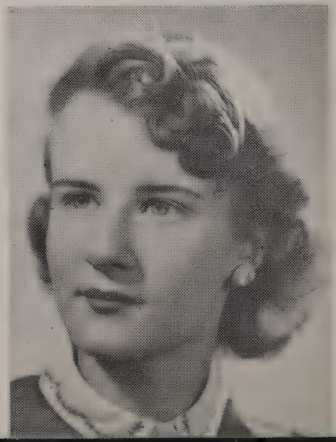

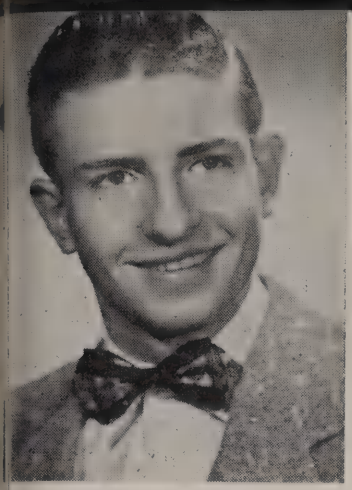

Harold Flanders
Senior Class

Lida Rowden
Junior Class

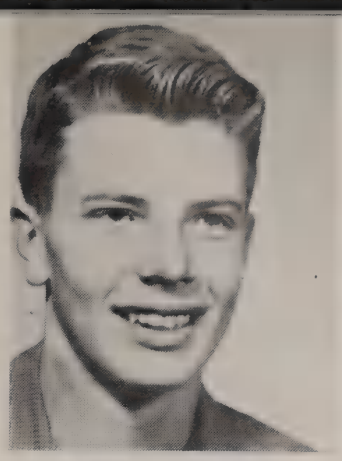

Charles Strain
Sophomore Class

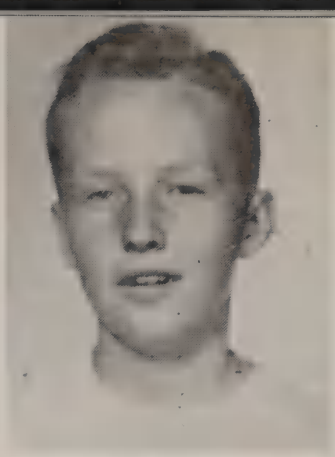

Addison Johnston
Freshman Class

BAND

Band

COUNCIL

Linda Bicknell
All-State Band, Saxophone

Dwight Dale, Director

Robert Kumpf
All-State Band, Flute

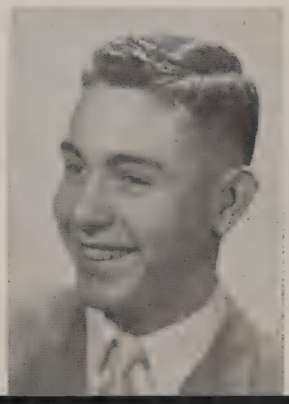

Pictured from left to right: Nancy Rieck, Ronnie Kibler, Charles Ketchum, Margaret Pennington, Evelyn Madrid, Claudia Nierman, Jan Bottorff, Nelson Corbin, Gretchen Shasteen, Gary Carter, Ray McGee, Lanny McNutt, Eleanor Ketchum, Marymaxine Williams, Judy Nycum, Arlen Prickett, Bob Kumpf, James Reed, Manuel DeLeon, Francine Jones, Johnnie Griego, Kathryn Wickham, Francie Lorenzo, Wanda Autry, Vincent Repola, Charles Strain, Joan Sandoval, Sue Armstrong, Don Hjelmstead. Not pictured, Director John Corn.

L. J. H. S. Orchestra

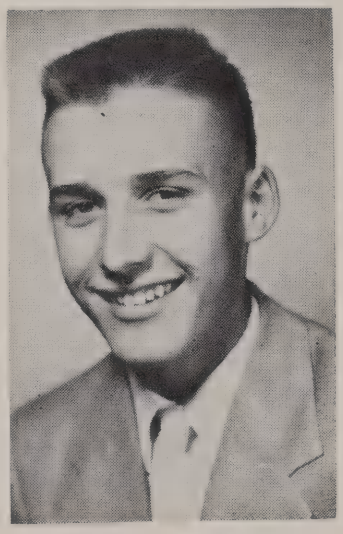

Gary Carter
All-State Orchestra

Gretchen Shasteen
All-State Orchestra

Nancy Rieck
Pianist

KLEIN'S FOOD STORE

—Photographed in the Christian Wunch Home

Left to right: Margaret Pennington, Priscilla Pryor, Nancy Rieck, and Cindy Ritter

The Tigerettes

Nancy Rieck
Accompanist

Row 1—Left to right: Charlotte Tetley, Harold Crowell, Bill Sayre, Manuel DeLeon, Ronnie Munger, Linda Bicknell, Dorothy Hjelmstead.
Row 2: Jan Bottorff, Gary Lusk, Raymond Garcia, Edwin Sandoval, Bobby Walker, Dave Scarlett, Addison Johnston, Barbara Skinner.

Tune Top - pers

Dwight Dale, Leader

Row 1—Left to right: Charlotte Tetley, Harold Crowell, Dorothy Hjelmstead, Kathryn Wickham, Linda Bicknell, Delbert Smith.
Row 2: Raymond Garcia, Dave Scarlett, Dick Kipper, Don Armstrong, Myron Steffan.
Row 3: Bobby Walker, Jan Bottorff, Barbara Skinner.

Left to right: Jan Bottorff, James Baley, Marymaxine Williams, Lida Rowden

The Rhythmaires

Jan Bottorff
Accompanist

Moments To Remember

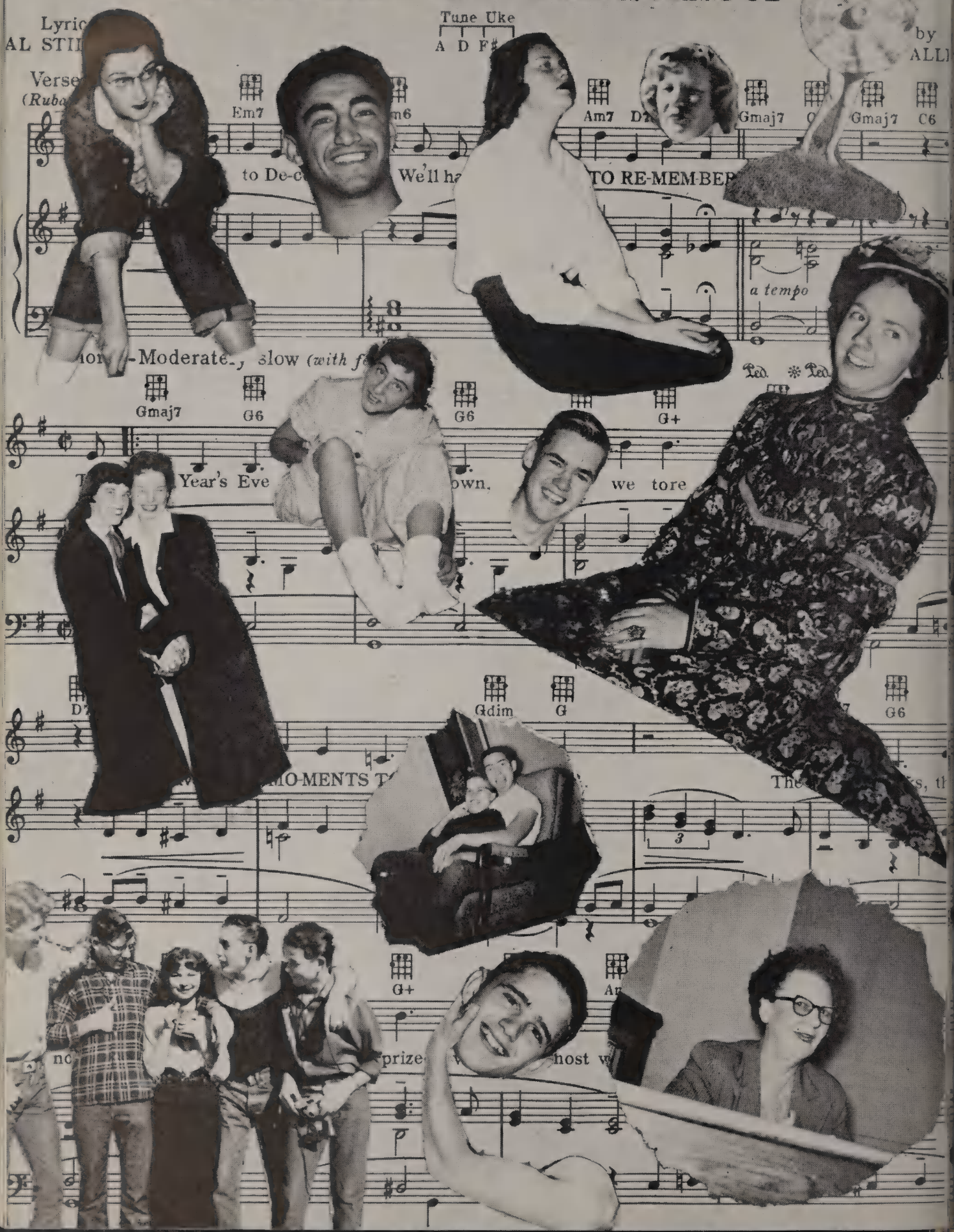

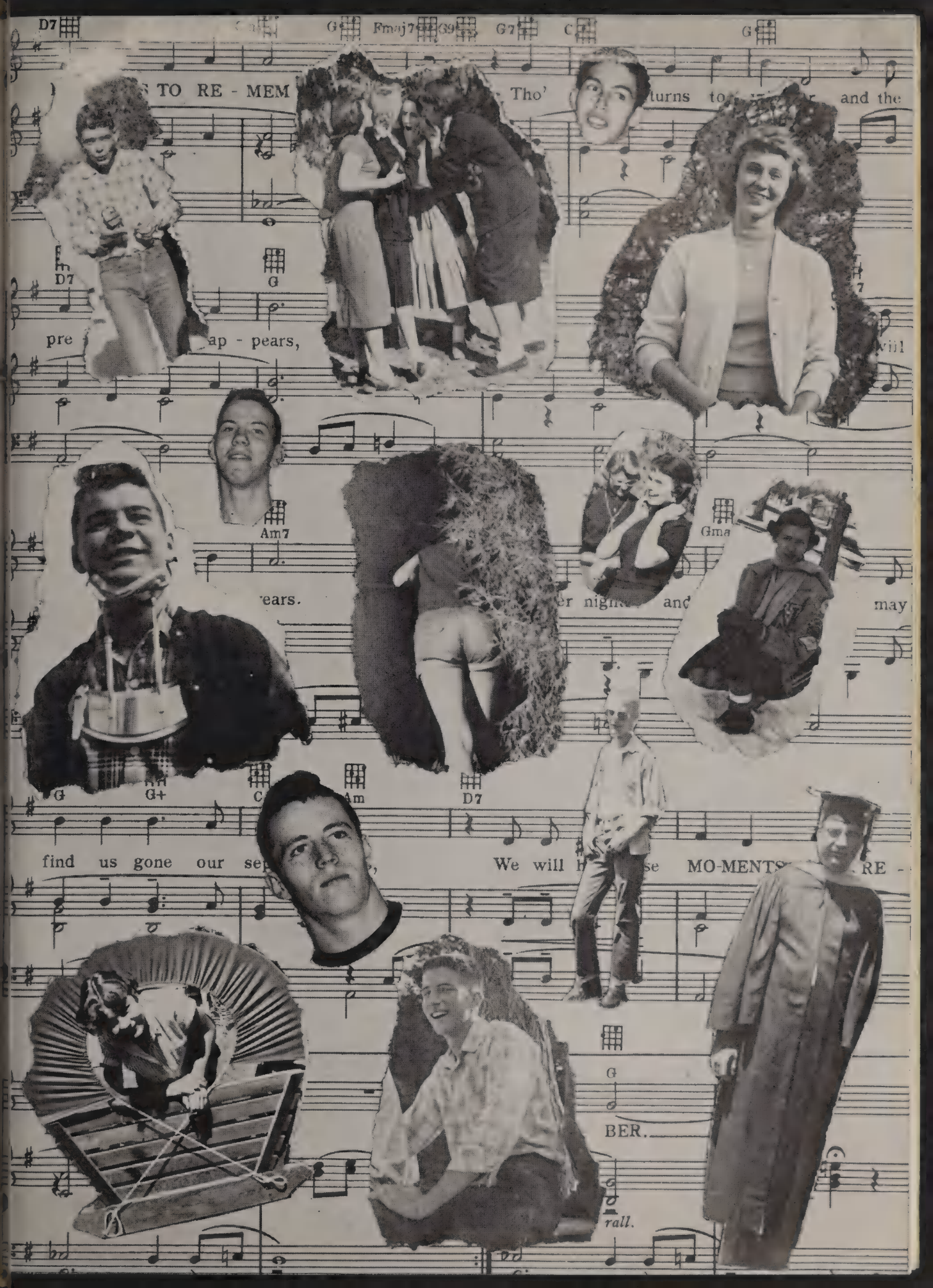
D7
G
Fmaj7
G9
G7
C
G
TO RE - MEM
Tho'
turns to
and the
D7
G
pre
ap - pears,
will
Am7
Gma
ears.
er nigh
and
may
G
G+
C
Am
D7
find us gone our se
We will
se
MO-MENTS
RE -
G
BER.
rall.

BABY FACE

1.
2.
3.
26.
4.
5.
6
7.
8.
9.
10.
11.
curl - y
long a
'bout my ba - by
been the cut - est
Pret - ty lit - t
I can pic - t
dim-p
ba - by
win - nin'
rib - bon
ows I wi
way Say
bout her And here
fib - bin' You'd win
1. Sandoval
2. Campbell
3. Coffey
4. Jones Twins
5. Rubey
6. Waggoner
26. Alpha
7. Bradfield
8. Williams
9. Kibler
10. Hunsinger
11. Autry

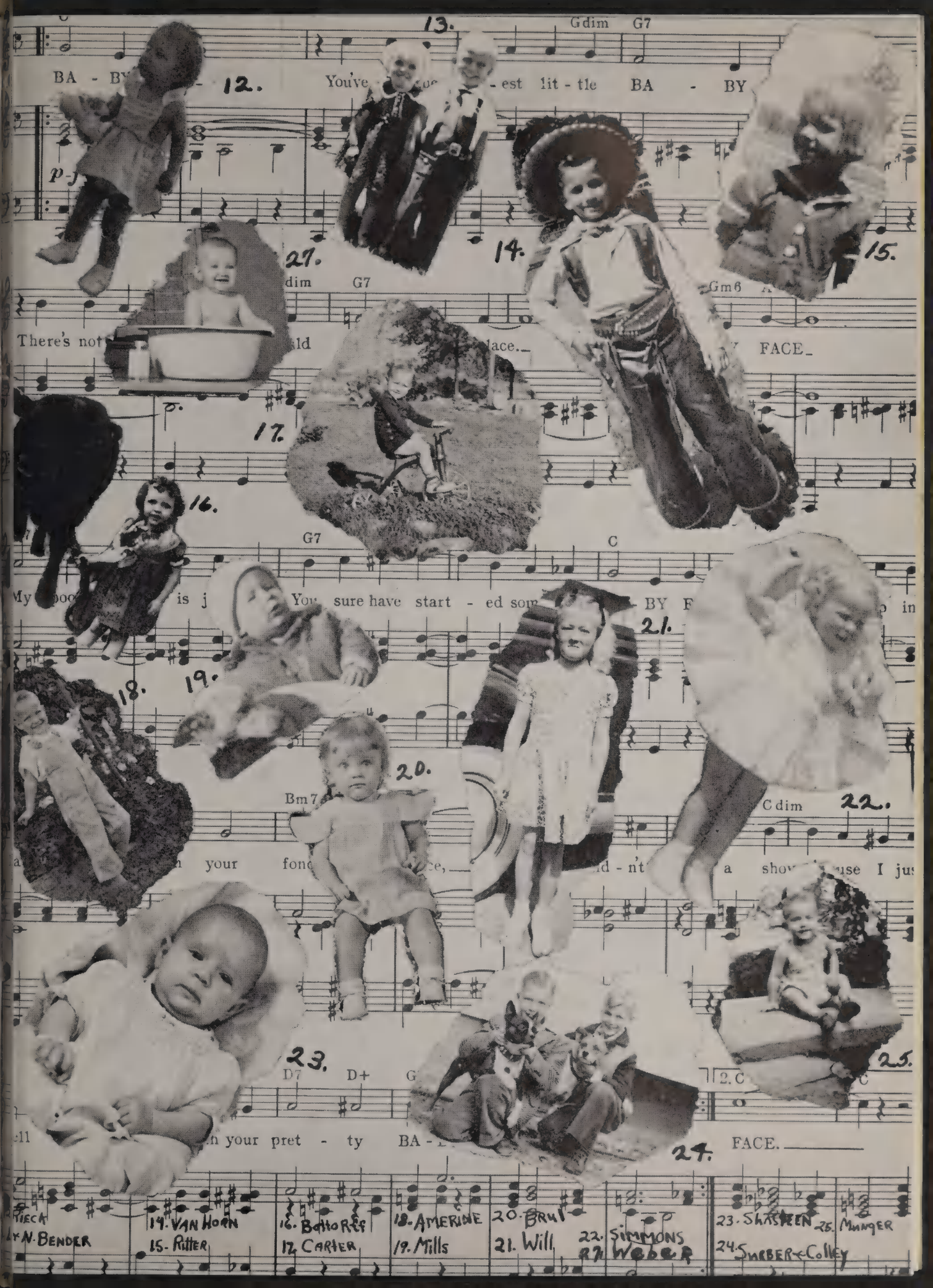
13.
Gdim G7
BA - BY
12.
You've
- est lit - tle BA - BY
p-
27.
14.
15.
dim G7
Gm6
There's not
ld
lace.
FACE.
17.
16.
G7
C
My
is j
You sure have start - ed som
BY F
in
21.
18.
19.
20.
Bm7
C dim
22.
your fon
d - n't
a show
use I jus
23.
25.
D7 D+
2.C
n your pret - ty BA -
FACE.
24.
PIECH
by N. BENDER
14. VAN HORN
15. Ritter
16. Bottorff
17. CARTER
18. AMERINE
19. Mills
20. BRUI
21. Will
22. SIMMONS
R. Weber
23. SHASTEEN
25. MUNGER
24. SUBBER & Colley

"1- 2- Ready - play —"

"Mr. Dale!"

Mem - o - ries

"The Gang"

SWEETHEART SHOPPE

THE OLD MASTER PAINTER

Lyric by
.VEN GILLESPIE

sic by
Y SMITH

Brightly

mf

Brightly

C

THE OLD MAS-TER PAINT-ER from the far-a- the

pur-ple in the twi-light haze-

C

rain-bow for the rain- up the

Ami

mu Sum-mer skies g's eyes-

Senior Sneak Trip

Sadie Hawkins Dance

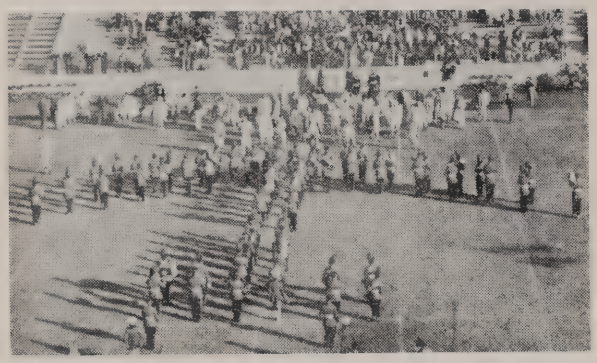

Tiger Band at Air Force Academy Game, Pueblo

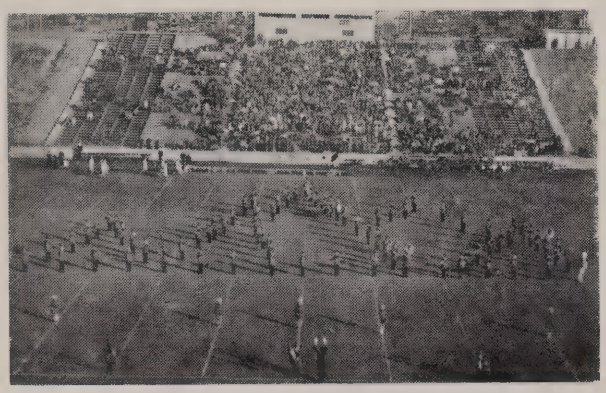

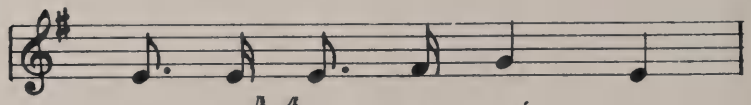

Mem - o - ries

National Honor Society Initiation

Homecoming Parade

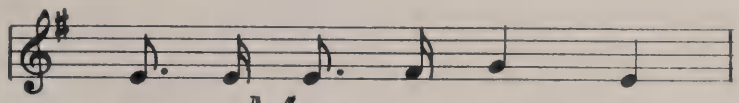

Mem - o - ries

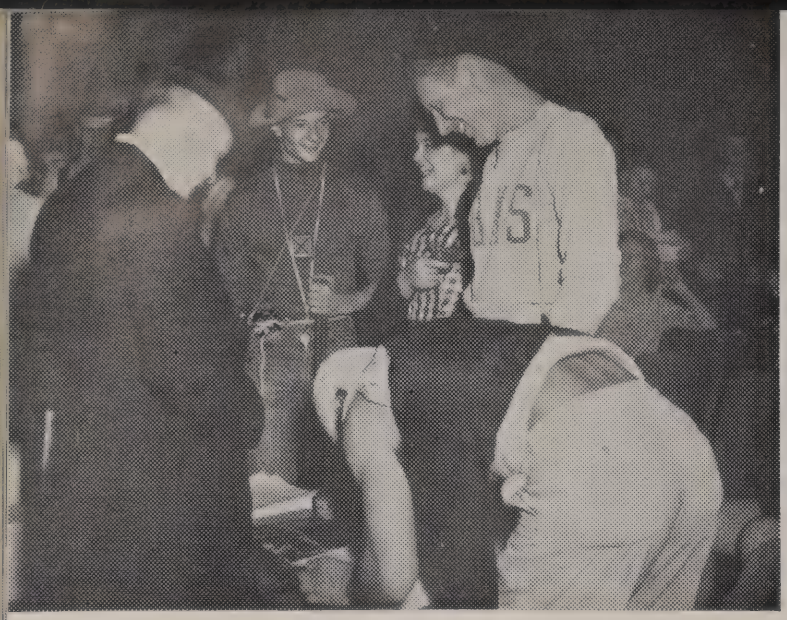

Sadie Hawkin's Day

Mickie Miller

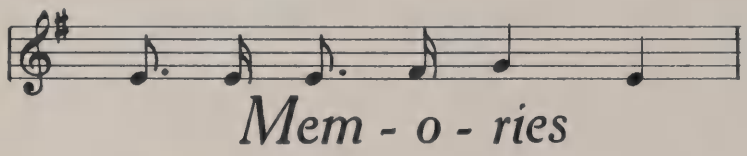

Mem - o - ries

Senior Sneak Trip

ORANGE AND BLACK DAY COURT

Left to right: Marian Currie, Frances Lorenzo, Sue Armstrong, Cindy Ritter, Norlene Church, Sue Jones, Sue Pickering, Kathryn Wickham, Shirley Sheldon, Bertha Autry, Ruth Smith
Seated: Kaye Canfield

Class Flower
Turquoise Carnation

Class Colors
Turquoise and Silver

Motto
Forward, Upward, Onward

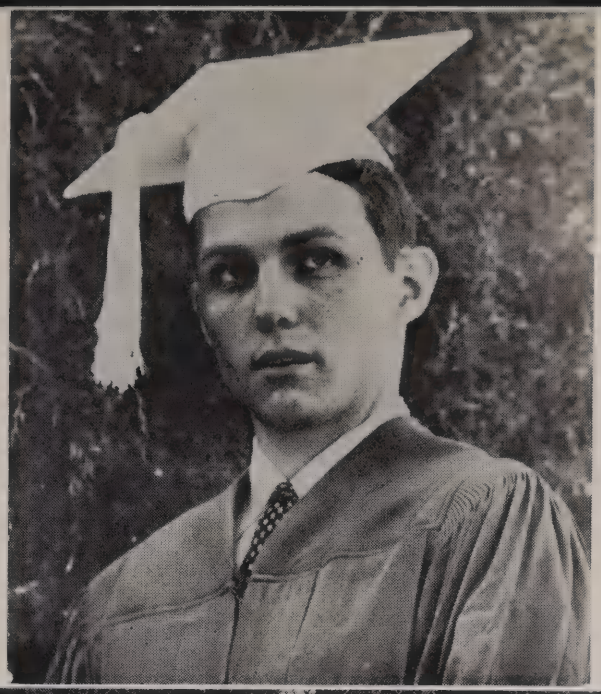

Seniors

1956

VALEDICTORIAN

Larry Killian

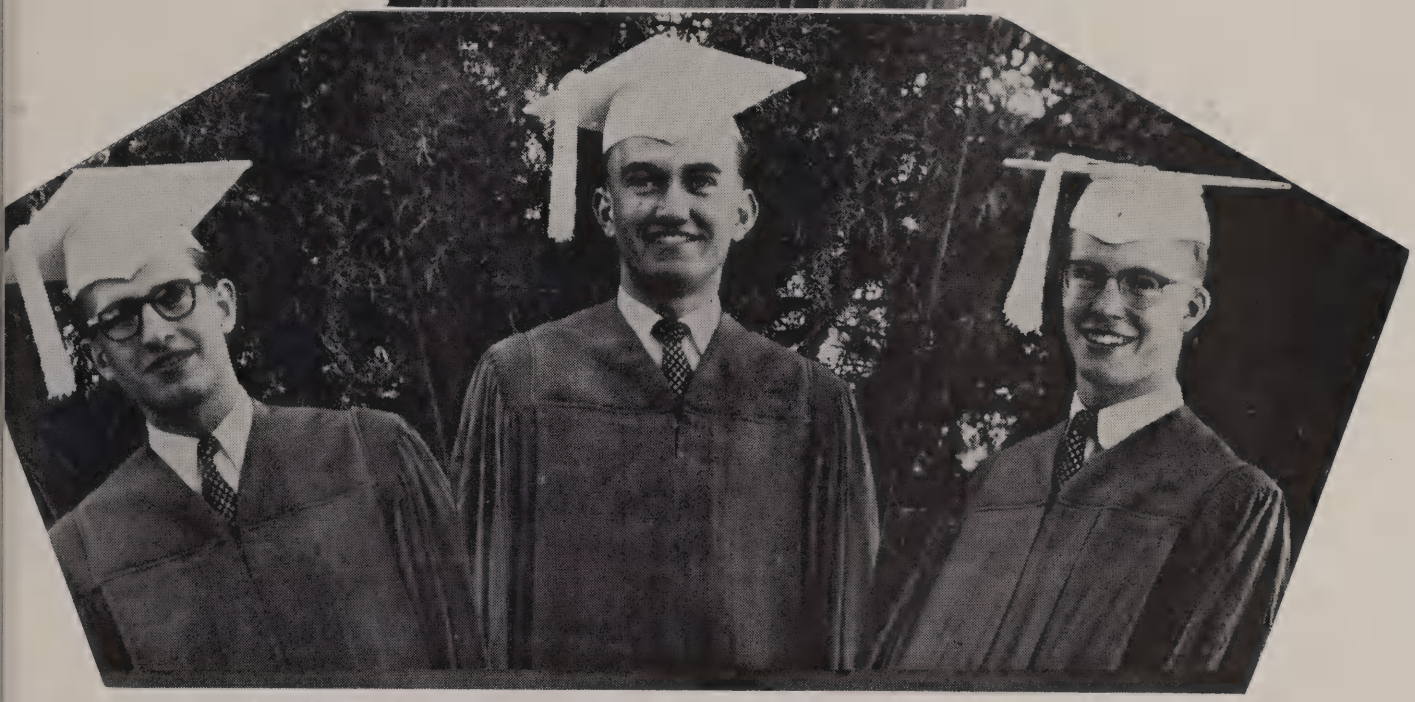

Harold Flanders **Ronnie Weber** **Lewis Surber**

SALUTATORIANS

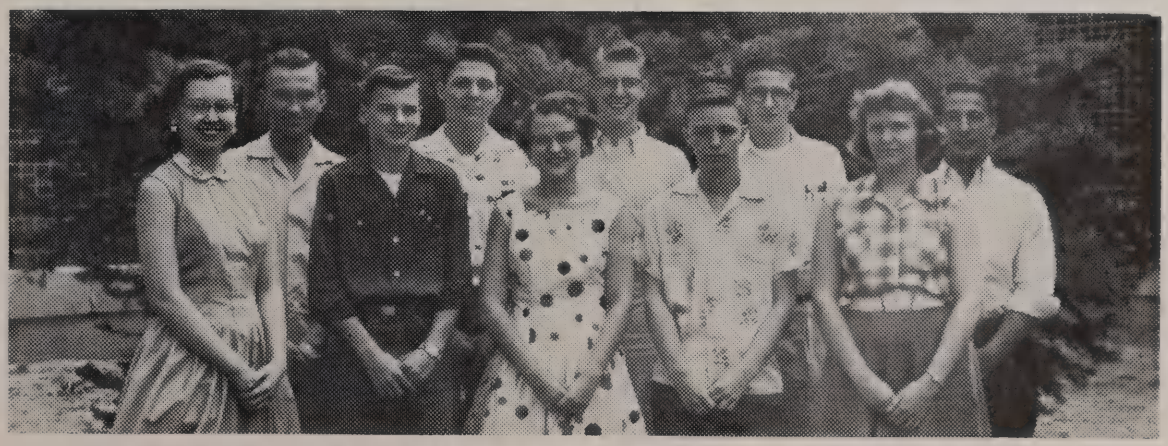

The ten top graduates of the 1956 graduating class - left to right: Myrna Culbreath, Ronnie Weber, Howard Colley, Larry Killian, Sylvia Brul, Lewis Surber, Allen Miller, Harold Flanders, Janie Basham, Dennis Wunsch.

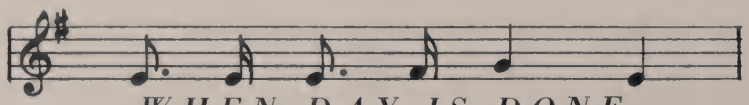

WHEN DAY IS DONE

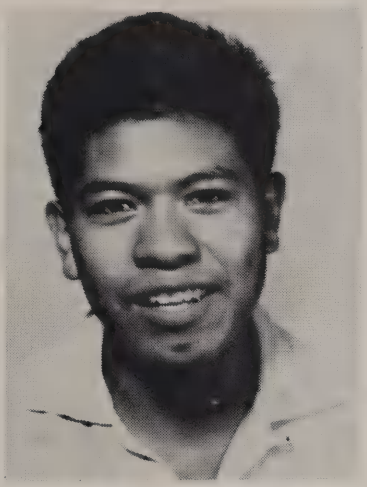

TRINIDAD CASTRO
February 3, 1934
October 21, 1955

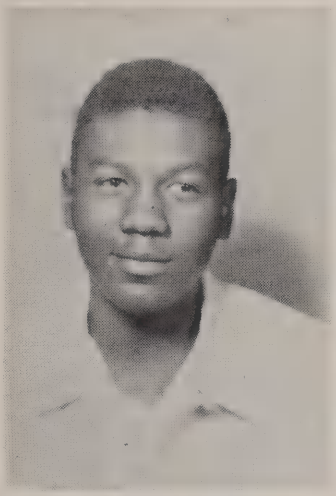

DANNY REED
May 1, 1938
March 2, 1956

In Memoriam

Our Father, which art in Hea - ven

Sincerely

Words and Music by
HARVEY FUQUA
ALLAN FREED

Slowly *(with a good beat)*

Piano

mf

Refrain

C9+5 F6 Dm7 Gm7 C7 F6 Dm7 Gm7 C7

SIN - CERE - LY, Oh! Yes, SIN - CERE-LY, 'Cause I love you so

mp - mf

F6 Dm7 Gm7 C7 Gm7 C7 C7+5 F6 Dm7

dear-ly, Plea SIN - CERE - LY,

Gm7 C7

Oh n - y - thing

Our thanks come from the bottom of our hearts to our sponsor, Mrs. Mickie Miller, who has worked so unselfishly to make this annual a success. Mrs. Miller, the 1956 Tiger Echoes staff wishes to express our appreciation and thanks to you for everything you've done for us this year.

Sincerely, Jan Bottorff, Editor

We're Tired . . .

The Staff

COCA COLA BOTTLING COMPANY

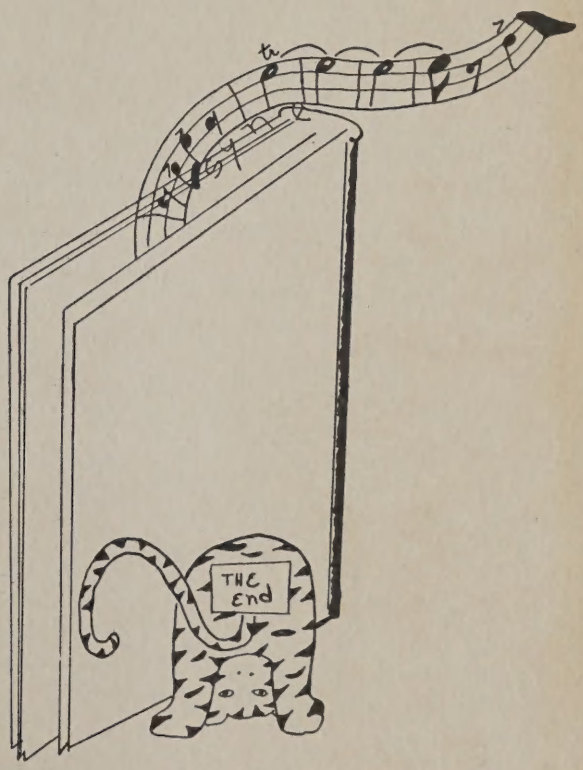
THE
End

UNIVERSITY
BROOKHAVEN
LIBRARY
TEXAS